WEATHER FORECAST

Victoria and vicinity for 36 hours ending 5 p.m. Saturday: Light to moderate winds, continued fine and warm.

Victoria Daily Times

TIMES TELEPHONES

Advertising Department.....Empire 4178
Circulation Department.....Empire 7123
Managing Editor.....Garden 6123
News Editor.....Empire 9313
Reporters .....Garden 1013

VOL. 78 NO. 132 VICTORIA, B.C., FRIDAY, JUNE 5, 1931—20 PAGES PRICE FIVE CENTS

TEST OF PREMIER'S POPULARITY NOW DEMANDED

Tommy Armour Wins British Open Golf Title

Overtakes Jurado With Sensational Display At Close

Argentine Pro Started Last Eighteen Holes at Carnoustie Five Strokes Ahead But in Final Nine He Went to Pieces While "Black Scot" Smashed His Way Through; Finishing With 296, One Stroke Better Than Jurado; Sarazen and Alliss Tied for Third Place With 298

Canadian Press

Carnoustie, Scotland, June 5—Tommy Armour, United States star, who holds the Canadian open golf championship, to-day won the British open title, capturing the honor taken by Bobby Jones in his clean sweep of last year.

Armour, who had been just back of the pace-setters in the earlier rounds of the competition over the gruelling Carnoustie course, finished with a total of 296 for the 72 holes.

Armour won the title after Jose Jurado, Argentine star, tossed away his chance for victory on the last nine holes. Jurado had gone into the last eighteen holes with a five-stroke advantage over Armour. Tommy, however, after a poor 77 in the first eighteen holes, burned up the course in the last round with a 71, one under par, to equal the course record set at the beginning of the tournament. Jurado finished in second place with 297.

Jurado had to be content with second place although his great 72 in the first 18 to-day seemed to make him a certain winner. He stumbled badly, however, in the last and final round and ended with a 77 for a total of 297, one back of the leader.

IS WAR VETERAN

Armour is known as the "Black Scot" and is a veteran of some of the hardest fighting of the Great War. He was five strokes back of Jurado at the start of the final round and four strokes back at the end of the first nine but when he came in in par, Jurado went to pieces.

Gene Sarzen and Percy Alliss, the British-bred Berlin pro, were tied for third with 298 and Johnny Farrell and Macdonald Smith, the Carnoustie-born pro, tied for fourth with 299.

Other scores were:

Horton Smith, U.S.A., 72-303.
Tomasco Genta, Argentine, 75-303.
Archie Compston, Great Britain, 81-309.
Mario Churio, Argentine, 71-300.
Lister Harley, Great Britain, 81-313.
Rufus Stewart, Great Britain, 80-315.
Ernest Whitcombe, Great Britain, 76-307.
William Sutton, Great Britain, (amateur), 82-320.
Hector Preccerro, Argentine, 76-316.
Henry Cotton, Great Britain, 226-76-302.
Abe Mitchell, Great Britain, 228-75-303.

FORTY KILLED

Kaifeng, China, June 5.—Belated advices to-day said forty persons had been killed and thirty injured in a train wreck near Mienchih, western terminus of the Haichow-Tungkwan Railway in western Honan province, Tuesday.

TRUSTEES LET CONTRACTS FOR RURAL SCHOOLS

L. Scott and Williams, Trerise and Williams Will Build Saanich Schools

Cost of Keating School Is $25,580 and Cedar Hill $24,538

The Saanich School Board yesterday evening awarded the general contract for construction of a four-room frame-stucco, fire-resistent high school at Cedar Hill Road to L. Scott at a cost of $26,538. The plumbing contract was awarded to W. Pridham at a price of $4,000, British fixtures being specified.

The general contract includes allowances of $1,600 for insulex wall filling and $1,682 for tri-seal plastering. The contract will be protected by two bondsmen, and must be completed within twelve weeks of commencement of work. It is expected the contractors will make a start next week.

The general contract for construction of a similar school on Keating Cross Road was awarded by the board to Williams, Trerise and Williams, at an inclusive price of $21,597, the plumbing contract being given McDowell and Mann on a bid of $3,983. This school will also be completed within twelve weeks and the contractor will be under bond.

The school will be located on two and one half acres purchased yesterday afternoon from Mrs. Virginia Butler. The price paid was $650, which also included a twenty-foot right-of-way to a spring and a quarter of an acre surrounding the water supply.

Tenders for clearing the site and right-of-way will be opened next Tuesday evening by the board.

COMPLAINANT AT PANTAGES TRIAL FAINTS

San Diego, Calif., June 5.—Lydia Nitto, seventeen-year-old complaining witness, fell in a faint as she left the witness stand during recess, after testifying at the trial of Alexander Pantages and three others on conspiracy and morals charges here to-day. The jurors were filing out and several sprang to her assistance. She was revived and taken from the court room.

SUCCEEDS JONES AS BRITISH OPEN GOLF TITLEHOLDER

TOMMY ARMOUR

TENNESSEE GOVERNOR FIGHTS IMPEACHMENT

Nashville, Tenn., June 5.—The Tennessee House of Representatives to-day defeated the first article of impeachment presented against Governor Henry H. Horton.

BY-ELECTIONS TO BE FEWER

In Commons Government Takes Over Jacobs Bill For Cabinet Appointees

Ottawa, June 5.—The government in the Commons this afternoon indicated its intention of introducing legislation designed to remove the necessity for re-election of members of Parliament on acceptance of Cabinet posts.

The government took over from a private member the sponsorship of a bill which had been previously dropped. The unique proceeding assumed an even more unusual complex in view of the fact that the private member in question was on the opposition side of the House.

INTRODUCED BY JACOBS

The bill was the one introduced by S. W. Jacobs, Liberal, Cartier, Montreal, designed to remove the necessity for re-election of members of Parliament on acceptance of cabinet posts. On May 8 it passed second reading, but a motion to refer the bill to committee of the whole was negatived. This had the effect, to all intents and purposes, of killing the bill, and it was, as a consequence, dropped from the order paper.

To-day Hon. Hugh Guthrie, Minister of Justice, moved the bill be restored "for consideration in committee of the whole at such times as may be appointed by the House."

"The bill is the property of the House," said Speaker Black. "It is a public bill, and I think it is open to any member to make this motion."

REBELS KILLED IN BURMA RIOTS

Rangoon, Burma, June 5—The Exchange Telegraph to-day reported 100 Burmese rebels had been killed or wounded in a fight between a small force of Punjab troops and 300 rebels at the village of Wetto, near Paukiaung.

The burning of Indian houses was reported from six other places.

To-day's Baseball

NATIONAL LEAGUE

At Pittsburg—	R.	H.	E.
Boston	4	5	0
Pittsburgh	0	6	2

Batteries: Zachary and Spohrer, Cronin; Meine, Grant and Phillips.

At Cincinnati—	R.	H.	E.
Philadelphia	2	7	2
Cincinnati	9	13	0

Batteries: Bolen, Stoned, H. Elliott, Fallenstein, U. Rensa, McCurdy; Johnson and Sukeforth, Styles.

AMERICAN LEAGUE

At New York—	R.	H.	E.
St. Louis	7	8	1
New York	8	10	3

Batteries: Collins, Stiles, Grey and Ferrell, Young, Pennock, Pipgras, Weinert and Dickey.

At Boston—	R.	H.	E.
Cleveland	3	8	2
Boston	4	11	1

Batteries — Lawson and Sewell; Morris, Moore and Berry.

CAPONE FACES TRIAL FOR TAX LAW EVASION

Chicago, June 5.—Alphonse Capone, the scar-faced leader of Chicago gangdom, was indicted by a federal grand jury to-day for violating the income tax law.

Capone surrendered at the Federal Building here at 4.30 this afternoon for service of the warrant, charging him with evading income taxes on his 1924-1929 income.

AUSTRALIA - ENGLAND FLIGHT RECORD MADE

Lympne, Eng., June 5.—Flight-Lieut. Charles W. A. Scott, holder of the flight speed record between England and Australia of nine days, three hours and twenty minutes, to-day smashed the record for a flight in the reverse direction.

Landing here this evening, he completed the flight from Australia in eleven days, knocking one day off the previous record held by Wing-Commander Charles Kingsford-Smith.

Filipino Runs Amuck Aboard Empress Liner As It Crosses Pacific

Canadian Press

Tokio, June 5.—A Filipino steerage passenger stabbed two Chinese crew members to death and wounded twenty-nine others to-day aboard the Canadian Pacific liner Empress of Canada, bound from Vancouver and Victoria, B.C., to Yokohama.

The Filipino, Granciano Bilas, forty-two, ran amuck with a scout knife, stabbing indiscriminately. He killed Chang Ching, Chinese boy, and Chan Qui, Chinese carpenter, members of the crew.

Officers of the ship, armed with pistols, cornered the killer and placed him in irons for trial at Hongkong.

Bilas suddenly flashed his knife in the steerage. There and along a crowded alleyway he stabbed without warning, sometimes from behind.

For half an hour the Filipino eluded pursuers as he dashed about the steamship, throwing it into an uproar. During the hue and cry rumors flew thick and fast.

"He is caught, he has escaped, he is coming up the stairs."

After the knife wielder had been caught order was quickly restored and the crew resumed the usual ship duties.

DO-X TO-DAY AT NATAL, BRAZIL

German Flying Boat Which Crossed Atlantic to Voyage to Rio de Janeiro

Natal, Brazil, June 5.—The big German flying boat DO-X arrived here at 2.10 p.m. to-day (9.10 a.m. Victoria time) completing its transatlantic voyage from Altenrhein, Switzerland.

The plane is scheduled to undergo a thorough overhaul here which probably will take a week, and then fly to Rio de Janeiro instead of going first to Pernambuco as was orginally intended. Capt. F. Christiansen, the commander, thinks the harbor at Pernambuco may not be suitable for landing so large a plane.

ATLANTIC FLIGHT

The DO-X alighted on the harbor of Fernando, Noronha Island, 200 miles from here, at 11.15 yesterday evening after a stirring flight over the south Atlantic from the Cape Verde Islands. The machine left Porto Praia at 10.52 a.m., (4.52 a.m. Victoria time) yesterday, and traveled the 1,429 miles in 12 hours and 26 minutes.

The passengers and crew were enthusiastic over the flight, saying the 12,500-horsepower motors functioned perfectly as the great flying boat hummed along on the Atlantic stage of its long-delayed trip from Europe to the new world.

CHEERED BY CROWDS

When the DO-X descended on the Pontengy River here, almost every man, woman and child in Natal was on the banks to cheer. A half-holiday had been declared and the municipal authorities were on hand to extend Natal's official welcome.

CONVICTION FOR INCITING TO RIOT UPHELD

A. M. Campbell, Vancouver Labor Leader, Voiced Sedition, Appeal Court Holds

Allan McEwen Campbell, labor leader of Vancouver, this morning lost his appeal against conviction at the Vancouver Assizes for inciting to rioting and speaking seditious words on December 19 last, in the course of an address before a street meeting of Vancouver unemployed. W. W. Lefeaux appeared for the appellant and R. L. Reid, K.C., for the Crown.

The Court of Appeal was unanimous in rejecting the appeal, both charges being upheld. Chief Justice Macdonald declared the evidence had been correctly submitted to the jury, which had been properly instructed by Mr. Justice Murphy. The facts were solely a matter for the decision of the jurors and on the evidence they had decided the accused was guilty.

For the appellant Mr. Lefeaux argued that no intention of attacking police was advanced when Campbell advised a street crowd of 300 men to "arm themselves with clubs and sticks and fight." The reference was to Fascisti groups believed organized.

For the Crown Mr. Reid said Chief of Police Bingham had denied telling Campbell of Fascisti organizations planning to break up unemployed meetings.

VANCOUVER BY-LAW

The appeal of the city of Vancouver against Johnston, an action regarding the vehicles for hire by-law of Vancouver City, was commenced this morning and will continue through this afternoon. G. E. McCrossan, K.C., is appearing for the city of Vancouver, the appellant, and J. Edward Bird for Johnston.

The action concerns the validity of the by-law.

NEW BASIS FOR CHURCH CLUBS IN ITALY SOON

Rome, June 5.—Pope Pius and Premier Mussolini, working informally through diplomatic representatives, were understood to-day to be seeking an agreement for reopening of the Catholic clubs in Italy under some sort of guarantee that the societies will refrain from all political activities.

Under such an agreement, is is said, the clubs would be purged of members considered antagonistic to Fascism and their programmes would be more definitely religious than in the recent past.

Not Rebels But Majority Say Conservatives Flayed In Tolmie's Declaration

Ward Three Conservative Association by Vote of 100 to 4 Asks for Convention; Challenges Tolmie to Attend a Ward Meeting; Speakers Say He Made His Declaration of War Speech Behind Women's Skirts; B.C. Conservative Executive in Session Here To-day

Just as members of the executive of the British Columbia Conservative Association were preparing for their meeting at the Empress Hotel to-day under the chairmanship of Lindley Crease, K.C., president of the association, trouble brewing in Conservative ranks broke out anew in Victoria yesterday evening and the authority of the executive to represent the voice of the party electorate was keenly disputed.

Premier Tolmie was accused of hiding behind the skirts of women in making his attack on malcontents at a meeting organized by the Women's Conservative Association, while his presence was desired at ward meetings. A challenge was thrown out to him to speak at a Ward Three Conservative Association meeting, and the executive was also challenged to test the Premier's popularity as a leader at a party convention.

TURN DOWN REQUEST

It was a foregone conclusion among Victoria Conservatives to-day that the convention which has been demanded by every ward organization in Victoria would be turned down by the executive. While the meetings in Victoria indicate the rank and file of the party insist on a convention to discuss, among other matters, the leadership of the party the Victoria members on the executive are reported to be against the convention. This highly contentious matter, it is understood, would have been barred from the executive except for the presence of Vancouver members led by William Dick, M.P.P., who were determined to force a vote despite the opposition of Victoria members. The mainland majority it is forecast will be too small to carry the convention demand.

Premier Tolmie and members of the cabinet were invited to join in the deliberations of the party this morning and the convention, it is anticipated, will continue until this evening.

Members of the party were emphatic yesterday evening and this morning in their statements that a decision of the executive against a convention would never be accepted as the voice of the party speaking.

PROTECTING TOLMIE

"The B.C. executive is not the voice of the electorate. It is merely the Tolmie protecting ring," said one ward official to-day with considerable emphasis.

Resentment is growing every day, he said, over Premier Tolmie's declaration purported to read malcontents out of the party.

"We are not malcontents. Premier Tolmie and his protectors are in the minority," said the ward official. "We invited him to our meetings; he did not come. He hid behind the skirts of women to make his address at a women's meeting. Now we challenge him to come to our meetings. If his popularity is so great what is the objection to testing it at a party convention?"

(Concluded on Page 2)

ARCTIC EXPLORER NEWEST ATLANTIC FLIGHT RECRUIT

The Atlantic plane parade scheduled for this summer has drawn in Lieut.-Commander Donald B. MacMillan, one of the most widely-known United States Arctic explorers, whose ship voyages into the north in seasons gone by included expeditions to Labrador, Greenland and other islands. "From Boston we will swing up along the Great Circle route to London, and then fly back," MacMillan (left), told Henry H. Dutton, manager of the City Club of Boston.

Mercury Goes To Record High For This Year

When Old Sol sent the mercury soaring up to 78.5 degrees at noon to-day he set a record for the year to date. This was half a degree higher than the mark of 78 degrees on May 30, according to figures at the Dominion Meteorological Observatory. Indications of a continued hot spell were in the air, observatory officials said. A clear, cloudless sky and only a mild breeze off the sea added to the heat. In the downtown areas, the thermometer went well over the eighty mark.

COAL DUTY IS TOPIC OF M.P.

Smith, Nova Scotia Conservative, Shares in Budget Debate in Commons

Canadian Press

Ottawa, June 5.—Tariff assistance proposed in the budget for the coal and steel industries brought commendation from R. K. Smith, Conservative, Cumberland, N.S., in the Commons this afternoon. Mr. Smith was speaking in resumed debate on the budget.

"We have every reason to believe this assistance will be of great value to the provinces down by the sea," Mr. Smith declared, "and I feel I am expressing the unanimous sentiment of all the people of that part of the Dominion when I say the Prime Minister of this country has made an honest, sincere and most tangible effort to inaugurate in this Dominion a national fuel policy."

"BUSINESS STATEMENT"

"The Dunning budget was a campaign budget only and was not a true budget in the right sense of the term," said Mr. Smith. "This is a business statement. It is not a campaign budget. We are not dealing with theories this time. The Dunning budget lessened taxation when there was no excuse to reduce taxes, but did so merly for campaign purposes, to create an erroneous impression respecting the true financial affairs of this Dominion."

Two Held Captive By Bank Robbers

Delevan, Ill., June 5.—Four masked men held Willis W. Crabb, president of the Tazewell County National Bank, and his wife captive all last night and forced Crabb to open the bank's vault early to-day, escaping with $6,200 in cash.

DROUGHT FELT IN LARGE AREAS OF PRAIRIES

More Than Eighty Per Cent of Grain Region Declared Menaced By Dry Spell

Reports From 985 Observers in Three Provinces Tell of Lack of Moisture

Canadian Press

Winnipeg, June 5.—Condition of the wheat crop of the prairies on May 31 was 75 per cent of normal as compared with 90 per cent at the corresponding date of 1930, according to a report issued to-day by the Canadian Co-operative Wheat Producers Limited, central selling agency for the wheat pools.

The report, compiled from reports received from 985 correspondents throughout Manitoba, Saskatchewan and Alberta, says a widespread drought situation on the plains is indicated by the April-May precipitation figures. Manitoba had received 24 per cent of normal precipitation, Saskatchewan 22 per cent and Alberta 44 per cent.

The drought area on the prairies comprises more than 80 per cent of the wheat acreage—more than 18,000,000 acres—and unless generous rains are received over a wide area in the next ten days, says the report, a disastrous crop situation will exist.

(Concluded on Page 2)

COLLECTION OF NEW SALES TAX IS PROTESTED

Retailers and Wholesalers Ask Bennett to Eliminate Licensing of Wholesalers

Canadian Press

Toronto, June 5—Maintaining the proposed method of collecting the sales tax, which is to be increased to four per cent, will discriminate against individual retailers, the Ontario division of the Retail Merchants' Association of Canada to-day sent a telegram of protest to Premier Bennett, which read:

"Understand new budget regulations provide for licensing wholesalers, requiring them to collect tax upon each invoice from their customers and remitting to the government. This new departure will impose serious handicap on individual retailers who purchase through regular wholesale channels,

(Concluded on page 2)

Cariboo Is Blanketed By Smoke From Forest Fires

Canadian Press

Quesnel, B.C., June 5. — Smoke from close to 100 forest fires, mostly in the southern Cariboo district, has totally obscured the sun and brought the horizon almost within rifle shot distance. Airplane travel as a consequence is unsafe.

Reports from Williams Lake are that the Royal Canadian Air Force planes XN and XQ, which for the last three weeks have been stationed at that point engaged in making a photographic survey of the mining region, will be forced to wait for rain before taking to the air again.

The majority of the fires are small and burning in scrub timber and burned over land, but one or two have for the last week been taxing the resources of the Forestry Service to the utmost.

CREW WINS FIGHT

A fire believed to be of incendiary origin in a large stand of merchantable timber at McLeese Lake, near Boss Creek, was under control to-day after five days and nights of steady pumping with modern fire fighting equipment and trenching by a crew of forty men.

Rain is also badly needed for field crops, which are beginning to suffer from the continued drought.

SAM CALVERT DIED YESTERDAY

Well-known Real Estate Man Succumbs After Lengthy Illness; Here 22 Years

Samuel Calvert, well-known in real estate circles in Victoria for the last twenty years, passed away yesterday at St. Joseph's Hospital, after an illness extending over two years. Mr. Calvert was born in Orchardville, Grey County, Ontario, fifty-eight years ago and came to Victoria in 1909. He is survived by his widow at the family residence, 1024 Princess Avenue; two brothers, Frank Calvert, Victoria, and John, Toronto; and two sisters, Mrs. E. D. Allan, Hollywood, Cal., and Mrs. [illegible] Harwood, Durham, Ontario.

The remains are resting at the Thomson & Fetterly Funeral Home, from where the funeral will take place to-morrow afternoon at 2 o'clock, Rev. Dr. W. G. Wilson officiating. Interment will be in Ross Bay Cemetery.

One Woman and 244 Men Rule Canadian People

From Ottawa, Grant Dexter has written a special article on the rulers of Canada—the one woman and 244 men who make up the all-powerful House of Commons. He tells what kind of persons they are individually and some of their personal idiosyncracies.

The article will be published as a feature of the Saturday Magazine Section of The Victoria Times to-morrow.

Other features of the Saturday Magazine Section will include:

College and High School graduates, now seeking jobs, find the day of opportunism gone and success depending more upon efficiency than ever.

Creeping death still pursues the policeman-hero of the Great Cleveland clinic disaster.

Robert Connell writes of the Gorge of the Jordan River.

The story of the lame boy who became the Magician-like Sir Walter Scott is also told by Robert Connell.

The woman who plans the lavish wedding parties for the Park Avenue smart set.

Traveling time is here, so pick your clothes carefully.

Regular weekly illustrated page for the children.

Books of the day and comment.

A full-page short story.

And, the four-page colored comic section.

Thornton Tells M.P.'s of Economy Plans of C.N.R.

AMENDMENT IS TEST OF BUDGET

Commons Now Staging Debate Which Vote on Ralston Motion Will Terminate

Ottawa, June 5—The Bennett budget is a rich man's budget, says Hon. J. L. Ralston, chief Liberal financial critic in the Commons. It shifts taxation from those most able to pay to those least able to bear the added burdens, says the member for Shelburne-Yarmouth, N.S., who will see his amendment to the budget voted on when the present debate in the House is concluded, probably in the last week in June.

STEVENS'S VIEWS

The opinion of Hon. H. H. Stevens, Minister of Trade and Commerce, first of the cabinet members to share in the debate, is the direct opposite. He expressed the belief in addressing the Commons yesterday evening the budget was not a rich man's budget and the income tax was not a rich man's tax, said the minister.

(Concluded on Page 2)

Kills Two Chinese Members of Capada's Crew and Wounds Twenty-nine Before Officers With Revolvers Corner Him and Put Him in Irons

Canadian Press

Ottawa, June 5—Rigid economy will be the policy of the Canadian National Railways during the coming year. Expenditures will be pared down to the irreducible minimum, compatible with maintaining the property and without permitting it to deteriorate beyond a point which would necessitate spending more money to rehabilitate it than is being saved.

Sir Henry Thornton, president of the publicly-owned enterprise, gave that information to-day to the special Commons committee which is studying the railway system estimates and its financing.

Ottawa, June 5.—Hon. J. D. Chaplin, Conservative member for Lincoln, Ont., this forenoon was chosen chairman of the special Canadian National Railways committee of the Commons.

(Concluded on page 2)

Home Furniture Co.
"Built On Quality—Growing On Service"
825 Fort St. FRED W. BARTHOLOMEW Phone E 9921

B.C. HARDWARE'S 47TH ANNIVERSARY SALE
Trade in your OLD RANGE for a NEW FAWCETT ALL ENAMEL at $84.00. The best value ever produced.
B.C. Hardware & Paint Co. Ltd.
718 FORT STREET G 1021

BEDDING - OUT PLANTS
Asters, Stocks and Lobelias, per dozen 25c
Also
TOMATO, CAULIFLOWER, CABBAGE, BRUSSELS SPROUTS PLANTS
SYLVESTER FEED CO.
Phone G 2711 700 Yates St.

McKINNON'S PRICE
CASH AND CARRY PRICES—FREE DELIVERY
NEW DUTY ON TEA—Prices Will Go Up—Buy Now and Save Money
TEA—Indian Ceylon, a lb. 25¢; 3 lbs. for .....72¢
Malkin's Best or Blue Ribbon, a lb. 44¢; 3 lbs. for $1.30
BUTTER—Choice Creamery, a lb. 27¢; 3 lbs. for.....79¢
B.C. Sugar, 20 lbs. $1.15; 100 lbs. $5.40
Bacon, fine streaky, sliced, a lb. .....25¢
Cottage Rolls, mild cured a lb. .....25¢
Pot Barley, 5 lbs. for .....25¢
Brunswick Sardines, 5 tins for .....25¢
Quaker Puffed Wheat, 2 packets .....25¢
Large Sunkist Navel Oranges, a dozen .....38¢
FRESH LOCAL STRAWBERRIES DAILY
1607 Douglas Street Phone G 3641

WANTED
"Incurable" Cases
If such is the verdict, come and see us. Modern methods have much extended the scope of drugless healing, and no case can be called "incurable" until the "last word" in chiropractic has been tried.
One treatment will often give noticeable relief.
RING FOR AN APPOINTMENT
EDMUND G. CREETH D.C.
CHIROPRACTIC WITHOUT PAIN OR SHOCK
102 Pemberton Bldg. Telephone Empire 6516
525 Fort Street Residence Phone E 9502

FOUR AUTOISTS KILLED BY FIRE

Burned to Death in Oregon Sedan Hit By Heavy Truck

Associated Press

Oregon City, Ore., June 5.—Two women, a fifteen-year-old boy and a three-year-old boy were burned to death near here to-day when their automobile was struck by a heavy freight truck and destroyed by fire.

The victims were Mrs. Rose Johnson, driver, wife of Walter G. Johnson, Astoria court reporter; Mrs. A. G. Johnson, mother of Walter Johnson; Walter G. Johnson Jr., three years old, and Earl Johnson, fifteen, son of Mrs. A. G. Johnson.

Coroner R. M. Holman said the bodies were so terribly burned identification was extremely difficult.

HIT HEAD-ON

The light sedan in which the victims were traveling was struck head-on by a heavy freight truck and trailer. The impact crushed the car and jammed the doors. Fire broke out immediately and consumed the machine in a few minutes.

Other motorists had no opportunity to aid the stricken family, as the heat was so intense they could not approach the car.

The name of the driver of the truck was not immediately known, although the machine was owned by J. W. Charlton of Woodburn. The driver was said to have left soon after the crash to get help at Oregon City.

Joy Norton, riding on the truck, suffered back and head injuries when the impact threw him to the highway. His condition was not serious.

HINDU WOMAN OF VANCOUVER IS LISTED FOR TRIAL

Canadian Press

Vancouver, June 5.—Incidents in the life of Sham Kaur, twenty-one-year-old Hindu woman, were described by her compatriots in police court here yesterday, and as a result she will stand trial on a charge of attempting to murder her husband, Mehar Singh, last January.

Prosecution witnesses told of being approached by the comely woman and urged to buy poison for her so she could murder Mehar Singh and thus be free to marry Sparoon Singh, secretary of the Sikh Temple here. On an other occasion, one witness said, she was ready to give $300 to any out-of-work white man who would shoot her husband.

Mehar Singh died mysteriously on board the liner President Lincoln last April while he and Sham Kaur were on their way to India. The woman was arrested shortly after her return alone.

After her arrest a meeting of Hindus was held at the Sikh Temple here. Two witnesses said that, addressing an angry crowd there, Sham Kaur declared: "It was my husband. I killed him. It was nobody's business." Other Hindus gave varying versions of the same statement.

OVERFLOW CROWD

Witnesses described Sham Kaur on that occasion as speaking from a balcony at the temple to an overflow crowd on the lawn. There was a demonstration against her and she was forced to take flight up a lane.

At the close of the hearing, Magistrate Shaw stated he would order formal committal on June 10. Sham Kaur is meanwhile free on $10,000 bail.

Next week five Hindus will appear for hearing on a charge of threatening Sham Kaur's life.

TRADE SCOUTS' REPORT HEARD

Vancouver, June 5.—East met west at a luncheon in the Hotel Vancouver and they, delegates of the Canadian Manufacturers' Association party and their Vancouver Board of Trade hosts, heard a story of commercial exploration in the south.

Packing the large room to capacity, more than 600 men and women listened to an eloquent address by Elmer Davis, immediate past president of the Canadian Manufacturers' Association, on the last journey last winter of Canadian business men to the countries of Latin America and the West Indies.

"Revise your opinion about the countries of Latin America," was the theme with which Mr. Davis began his address.

ARE UP-TO-DATE

"I think possibly the average Canadian visualizes South American countries as lands of revolutions, Indians and general picturesque inefficiency. It is absolutely aside of the mark. They are modern and up-to-date, and in some respects ahead of countries of North America. In fact, there are many things we can learn from them."

In their cities, he continued, they sought the cultural as well as the economic. Buenos Aires had struck the Canadians as remarkably beautiful, and particularly in the evident determination to keep away from skyscrapers such as "disfigured" many North American cities.

The manner in which Buenos Aires dealt with social questions made a deep impression on Mr. Davis, and he told his listeners of the fine supervised playground sand athletic clubs he had visited.

CANS OF SALMON THROWN AT THUG

Vancouver, June 5.—K. Nishi, proprietor of a store on West Pender Street, had put down a barrage of canned salmon against a holdup man at 7.40 yesterday evening and saved his cash register.

The bandit walked into the store and asked for cigarette papers. Nishi ducked beneath the counter, and, seeing the holdup man waver shouted for help. Then he seized an armful of cans of salmon and threw them at the bandit, who had started for the street

GERMAN CHIEFS VISIT BRITAIN

Chancellor and Foreign Minister Arrive For Conferences With MacDonald

London, June 5—Chancellor Bruening of Germany and Foreign Minister Julius Curtius arrived here from Southampton this afternoon and were met at the station by Premier Ramsay MacDonald and Rt. Hon. Arthur Henderson, Foreign Secretary.

Chancellor Brueing carefully avoided discussion of the matters it was said the four statesmen might talk about at Chequers, but said Europe was facing problems "of immense difficulty and of vital importance to all of us."

"I need hardly say the chief topics of our conversation at Chequers no doubt will be the economic crisis, from which the whole world suffers, and the problem of disarmament. I am sure solutions for these problems can best be promoted by open exchange of views."

The German statesmen, it is understood, have some doubt much can be achieved in the way of concrete results at Chequers since the reparations problem is an international issue which cannot be solved by Great Britain and Germany alone.

FINANCIAL BELIEF

What they do hope for is an assurance from Mr. MacDonald that Great Britain understands and sympathizes with Germany's attempts to balance its budget, reduce its unemployment and get back on its feet economically, and that the British Government will support a German request, if it should be made, for financial relief.

The very fact that the two German statesmen were invited to Britain under the circumstances of this visit is interpreted as a proof Germany no longer is a second rate power among the nations, but is regarded now as an equal, a friend and partner with Great Britain in the reconstruction of Europe.

FRENCH OPINION

Paris, June 5.—French Government admist no uneasiness over the Anglo-German conservations at Chequers, it was said authoritatively to-day, since both Great Britain and Germany have assured France the meeting is merely a courtesy visit.

The Paris newspapers, however, are not unanimous in this view and some, representing the right wing, question the propriety of the British invitation to the Germans alone.

COLLECTION OF NEW SALES TAX PROTESTED

(Continued from Page 1)

establishing a four-per-cent discrimination in favor of corporation-controlled chains which eliminate wholesale functions by purchasing direct from manufacturers and paying tax on manufacturers' prices only. We respectfully direct your attention to this situation, believing your government has no intention to handicap individual retailers in their efforts to render public service. We therefore suggest that existing regulations remain undisturbed."

Ottawa, June 5—Representing that licensing of wholesalers for the collection of the sales tax as proposed in the budget would operate as against wholesalers to the advantage of chain stores, departmental stores and retailers buying direct from manufacturers, a delegation of wholesale grocers waited on Premier Bennett to-day.

The delegation asked the sales tax be collected as formerly from the manufacturers, the source of supply. No objection was taken in any way to the increase in the sales tax from one to four per cent.

By the proposal to collect the sales tax from the wholesalers, it was represented by the delegation, the tax of four per cent would be levied on the cost of the goods at the source, plus freight, wholesale operating costs and profit.

FROM MEDICINE HAT

Ottawa, June 5.—In the Commons this afternoon, Dr. F. W. Gershaw, Liberal, Medicine Hat, said he had a telegram from wholesalers in Medicine Hat protesting against the onus of the collection of the sales tax being placed on them. The telegram, Dr. Gershaw said, stated also that step would work a grave injustice on ordinary merchants buying from wholesalers as against the large departmental or chain stores buying direct from manufacturers, in which latter case the tax is levied on freight and other charges, in addition to the manufacturers' price.

Hon. E. B. Ryckman, Minister of National Revenue, said other representations had been received already in this matter which were engaging the attention of the government.

AMENDMENT IS TEST ON BUDGET

(Continued from page 1)

TEXT OF AMENDMENT

The Liberal amendment to the budget, on which the Commons will vote at the conclusion of the lengthy debate reads as follows:

"Whereas there exists throughout Canada grave depression accompanied by widespread unemployment and distress:

"And whereas the depression has deepened and unemployment widened as a result of the fiscal policy of the government, set forth at the special session of 1930;

"And whereas, as indicated by the fiscal measures now submitted, the government proposes to continue the policy then inaugurated:

"This House regrets that:

"1.—The policies of the administration do not contain any specific provision for the relief of unemployment.

"2.—The effect of the fiscal measures proposed will be to intensify the stagnation of trade brought about largely by the disparity between the prices received by those who must sell their products in the world's markets and the prices which must be paid for goods and services in a highly protected market.

"3.—The proposed increases in taxation, both direct and indirect, will fall most heavily on those least able to bear the burden thereof, whilst there are decreases proposed in taxation which will relieve those whose incomes render them most capable of paying a greater share of the expense of administration.

"4.—The effect of increased customs tariffs and other restrictions and other obstacles to trade will be to curtail consumption and the volume of exports, upon which the buying power and prosperity of the country so largely depend.

PARLIAMENTARY CONTROL

"5.—The legislation of the special session of 1930, which it is now proposed to supplement, deprives the elected representatives of the people of that direct and full measure of control of tariff and taxation which belongs to Parliament.

"And this House is of the opinion that the existing economic depression can only be overcome by policies which are of a character

"(A) To relieve unemployment.

"(B) To restore to a condition of parity the relation between the purchasing powers of all classes.

"(C) To bring about more equitable distribution of the burdens of taxation.

"(D) To encourage the expansion of the external trade of the country, and

"(E) Restore to Parliament its full authority over tariff and taxation."

INEQUALITIES SEEN

Discussing the changes in taxation Premier Bennett was asking the Commons to approve, Col. Ralston said:

"This budget has all the appearances of a rich man's budget."

The income tax had been increased on moderate incomes, but substantially reduced on high incomes. If the rate of the tax was to increase with the income to a certain point he could see no reason why it should not do so all the way up. But on high incomes the rate was fixed at 25 per cent.

The new taxes imposed had no regard to the ability to pay, he said.

There was a 400 per cent increase in the sales tax applicable to all the transactions of everyday life at a time when what the country needed was more trade. This tax would be paid by the consumers and would prove a detriment to business.

WHEAT BONUS

The statement of the Prime Minister that the government would absorb 5 cents a bushel of transportation charges on exported wheat was too meagre and Col. Ralston saw danger of the importers getting the benefit rather than the producers. He did not see why the Canadian miller, who milled his wheat into flour in Canada and then exported that flour should be placed on a basis of inequality in competition with the millers of other countries who milled Canadian wheat.

The fact that this 5 cents a bushel assistance was being given indicated that the Bennett "blasting process," in so far as farmers were concerned, had not been so successful. If assistance in this way was to be given in respect to wheat, why should it not be given to the fishermen who were contributing to payment of the increased taxes, and to lumbermen and others? He was not advocating the principle, but if it were to be adopted why should not the other interests be considered?

PAY THROUGH NOSE

With the new taxation bearing hard, declared Col. Ralston, "we find that a tax-harassed people will be paying through the nose for the benefit and the privileges of having this government. We shall find that four-fifths of the total extra taxation will be paid by the ordinary people of the country, the every-day citizens—not by the rich, but by those most of whom are affected by having restricted markets."

On resuming his seat after moving the want-of-confidence motion, Col. Ralston was greeted with prolonged and thunderous applause.

STEVENS SPEAKS

Hon. H. H. Stevens, Minister of Trade and Commerce, speaking at yesterday evening's sitting, said Col. Ralston had scoffed at the five-cent a bushel on wheat to be paid to the farmers of western Canada, but the fact was that there was a large production of wheat in the west, and in no place in Canada would this assistance be more needed than among the farmers there. It was an attempt to offer something they needed in their distress.

Mr. Stevens said that by failing to lift its hand to counteract an impression which grew up abroad two years ago "that Canada was out to corner the world wheat marget and dictate prices to Europe," the former government had allowed overseas wheat buyers to feel they were unfairly treated by the Dominion. The result was that the European buyers had turned to wheat from other countries.

The present government had been confronted with this grievance against the Dominion, and had promptly attempted to remove the feeling against Canada, Mr. Stevens claimed. The efforts made had met with success, and the result was substantially increased sales of Canadian wheat during the present crop year, he said. He forecast higher wheat prices this fall.

IN 1928 AND 1929

Mr. Stevens said four members of the former government, Messrs. Motherwell, Lapointe, Ralston and Malcolm, had visited Europe in 1928 and 1929 when the feeling against Canadian wheat exporters was growing up. In the autumn of 1929, according to statements of European buyers, they were unfairly treated as a result of action of the Canadian wheat exporting trade. He was not endorsing these statements, said Mr. Stevens, but they had been made.

"When we came into office," proceeded the minister, "we found the door closed, not only by tariffs, but by prejudice based on a conviction they had not been treated fairly."

"Now I ask, where was the government of the day during the autumn of 1929 and the winter and spring of 1930?" he proceeded.

Mr. Stevens said that when the delegation from the present government had gone over to London to attend the Imperial Conference last fall, everything possible was done "to correct the condition.

DROUGHT FELT IN LARGE AREAS OF PRAIRIES

(Continued From Page 1)

DRIED BY WINDS

The report continues: "High and drying winds have damaged crops in all parts of the west, and as a result there will be an important reduction in the total wheat acreage for harvest. Our correspondents indicat that in general reseeding operations in blown-out areas, as well as the seeding of a considerable acreage intended for coarse grains, is being held up until the moisture situation improves."

The conditions of the wheat crop in Manitoba on May 31 was 85 per cent of normal, Saskatchewan 69 per cent of normal and Alberta 85 per cent. This compares with 93 per cent for Manitoba in 1930, 82 per cent for Saskatchewan and 91 per cent for Alberta.

Districts in the northern areas of Saskatchewan and Alberta reported sufficient moisture for the present, but southern and central sections are nearly all in urgent need of rain to save the crops.

THORNTON TELLS M.P.'S OF ECONOMY PLANS OF C.N.R.

(Continued From Page 1)

Sir Henry Thornton, president of the government railways, delivered the annual financial statement of the system, together with details of its management and future plans.

Revenue in 1930, said Sir Henry, amounted to $222,000,000, a decrease of $46,000,000 from 1929 and $63,000,000 from the 1928 total. This was a condition encountered by practically all the large railway companies on the continent.

Progressive economy had been applied and, as a result, $26,000,000 had been saved in 1930 expenses. Of that sum, nearly one-half was in transportation expenses.

Turning directly to the depression, Sir Henry said he was convinced the up-turn was now approaching.

"I cannot tell you when it will be over," he said, "but there are certain signs indicating we have reached the bottom, and that points to improvement." The automobile industry, he added, was a fairly accurate yard-stick of general prosperity.

The capital budget of the road for 1931 had been reduced $20,000,000 from the previous year, Sir Henry asserted. It had been reduced to the very minimum.

Sir Henry thought the committee, in order to reach a clear decision, should look at the situation from 1923, the beginning of the road. At that time the management found that if vigorous steps were not taken, the system would degenerate into second class.

During the last eight years, the net capital increase had been about $400,000,000. The management now believed the end of these large increases had been reached.

Eliminating the Central Vermont Line, the road last year had increased its net earnings $17,000,000. The increase to capital at the same time had been $370,000,000. This meant a ratio of increased net revenue to capital expenditures of 4.66 per cent. The corresponding figure for class "A" railways in the United States was 4.14 per cent.

TEST OF PREMIER'S POPULARITY NOW DEMANDED

(Continued From Page 1)

By one hundred votes to four a motion in favor of holding a convention of the Conservative Party was passed at the meeting of the Ward 3 Conservative Association yesterday evening, presided over by Alderman R. T Williams. Reginald Hayward and James H. Beatty, members for Victoria, attended. Mr. Hayward said if a convention were held he would attend it to support Premier Tolmie. He declared there had been a little bit of embellishment in representing him in favor of a convention. Mr. Beatty was non-commital. He thought something should be done about it.

Premier Tolmie's speech reading those whom he termed snipers out of the party or inviting them to work for the party or get out and stay out was discussed at length and with heat. Premier Tolmie was assuming all those who were not for him were malcontents. Many of them, it was claimed, were more loyal Conservatives than was Dr. Tolmie and had a longer association with the party.

Two-thirds of the world's expenditures on roads, which exceed almost $5,000,000,000, will be spent in the United States.

SALE
400
Swing Photo Frames
To Clear at Half Prices

Price Sale Price
$6.00.....$3.00
$5.50.....$2.75
$4.50.....$2.25
$3.60.....$1.80
$2.90.....$1.45
Odd Lines to Clear at 95¢
Picture Frames Made to Order. Reduced Prices
A. E. Taylor & Co.
718 Yates Street
Victoria, B.C.
Phone G 3021

Starting To-morrow
Mallek's LIMITED
1212 DOUGLAS STREET E 1623
Women's Ready-to-wear, MILLINERY and FURS
Stock Reduction SALE

To be perfectly frank . . . we've got too much of everything . . . we simply MUST reduce our stocks, so
1931'S LOW PRICES ARE LOWERED AGAIN—CUT TO THE VERY LIMIT!
We're literally compelled to do it. We bought too generously. We have too much of everything . . . . too many Hats, too many Coats, Suits, Dresses, Fur Scarves, Evening Frocks. We simply must clear them. And that means that we've had to take our 1931 prices (originally considered the lowest within memory), and mark them down still further to a point we hate to contemplate. We're really sacrificing . . . and that means we're offering you the most spectacular values of our entire nineteen-year career.
But Remember! Mallek's High Quality Is As Fine As Ever!
This is our regular stock, of course. Indeed, it's our entire regular stock we're offering. And, as you know, Mallek's has never sold inferior garments, and Mallek's never will. Shop around. Compare price and quality elsewhere and you'll agree that we're not overstating the case when we say that this sale event offers the greatest values Victoria has ever witnessed.
An early visit to-morrow will assure you the best selection
Use our Budget Payment Plan and make your payments in conveniently small amounts.

ANNOUNCEMENTS

Paisley Cleaners and Dyers. We call and deliver. Phone G 3724. ***

* * *

Enjoy your bridge in beautiful lounge of Cadboro Bay Hotel. G 0221.**

* * *

E. Hallsor, chiropractor, electrotherapist. 620 View Street; evenings 7 to 8. ***

* * *

Sacred Recital, St. Andrew's Presbyterian Church, Monday evening, 8.15. Collection.

* * *

Gordon Furriers, Sayward Block—Furs Remodeled, repaired, cleaned, mothproofed.

* * *

Cheese straws, dainty, delicious, 25c. Charcuterie Francaise, 1515 Douglas. E 7602. ***

* * *

Garden Party and Fete, June 6, 3 to 6 p.m., at Scouts' Hall, Granite Street, behind old High School, Oak Bay. ***

* * *

Dr. Richard Nash, Dentist, wishes to announce removal of his offices from Pemberton Building to 209 Jones Building, Fort Street. ***

* * *

Under the auspices of the Brotherhood Lodge, T.S., Mr. Prasad, M.A., B.Sc., Cantab, lecture, Victoria, June 4 and 5, 8 p.m., New Thought Temple, 720½ Fort Street. Subject, "Krishnamurti," "The Man and His Message." Everyone welcome. Leaflets and pamphlets in lecture room. Collection to defray expenses. ***

* * *

Free cup reading every afternoon at Stevenson's. Heliodora" at Yates Street and Diame at Douglas. Ask for "Punjab" tea. ***

Pantorium DYE WORKS of Canada Limited
Fort and Broadst
Phone E-7155
Men's Three-piece Suits, Dry Cleaned and Pressed, $1.00

HAUL BY TRUCK
With our fine fleet of trucks we are equipped to give you prompt service. If you have loads to move . . . phone for our prices.
J. E. PAINTER & SONS
617 CORMORANT ST.
Phone GARDEN 3541

DORMAN
THE MEN'S MAN
UNIVERSAL BATHING SUITS
Pure Wool Each..... $3.50
MIRACLE TIES Each..... $1.00
1328 GOVERNMENT STREET

THE PLUME SHOP

Famous for Style, Quality and Values

Brand New Dresses

Shown for the First Time Saturday

$12.75

Jacket Frocks
Print Dresses
Sports Dresses
Tennis Frocks

In fact, Dresses for every hour of a summer's day or night are included at this very special price. Here you'll find Frocks of flat crepe, chiffon, georgette and Shantung in summer's own colors; blue, maize, green, pink, tea rose, parchment, flame and Idian orange. Sizes 14 to 44.

Vacation Polo Coats
$14.75 and $19.75

Vacation Plopo Coats, in white, beige, tan and green, are very smart for vacation and town wear. Sizes 14 to 20.

Our Charge Account System Will Provide You With the Necessary Vacation Outfit, to Be Paid Later on Without Extra Cost Whatever

The South African Plume Shop

Womens' Ready-to-wear and Millinery

747 YATES STREET PHONE EMPIRE 5621

TOLMIE AGAIN TELLS REBELS TO QUIT PARTY

"Get Out and Join Liberals Or Holy Rollers," Says Premier at Kerrisdale

Vancouver, June 5.—Premier S. F. Tolmie yesterday evening told Conservatives of Kerrisdale that he considered himself party to a contract with the people of British Columbia and, until he is shown that they do not desire his services, he proposed to hold himself at their disposal.

He told them his government was not paying pensions to "two ladies"—presumably widows of two former cabinet ministers.

DEFENDS LIQUOR BOARD

He made a spirited defence of the Liquor Board and its policies, which, he said, were saving the province hundreds of thousands of dollars annually. He stoutly defended the government's policy of permanent highways, backed their decision to pension F. A. Pauline, former Agent-General in London, and rounded his brief but fiery speech with an invitation to malcontents within his own party to "get out and join the Liberals, or Holy Rollers, or some organization where they will find a welcome."

Speaking at a dinner in honor of Hon. S. L. Howe, the Premier was flanked by half a dozen members of the cabinet, all of whom spoke.

SCORES OPPOSITION LEADER

Premier Tolmie lost no time in coming to the subject of Mr. Pattullo and his criticisms of the government.

"He (Mr. Pattullo) is on the rampage again," began the Premier, "and he is proving himself the greatest talker in British Columbia, with the least to say. He says that the position of the government is due to lack of leadership. Well, perhaps it is. I was forced into this job, but when I took it I determined to make a good job of it, and with the support of a good cabinet and the Conservatives of British Columbia, I shall."

Coming to the matter of records, Premier Tolmie emphasized the fact that in the four by-election appeals since 1928, his government has been successful. They have added one traditionally Liberal seat to their strength.

"We can't make a much better showing than that in respect of public confidence," he continued. "Mr. Pattullo is adopting cuttle-fish smoke-screen methods in the hope that people will forget the record of the government of which he was a member. To hide the past he accuses us of extravagance."

COMMITTEE ON WHEAT TO MEET

London, June 5.—Pending receipt of official word from the wheat exporting countries which participated in the recent world wheat conference, naming of a date for a meeting by the "continuing committee" has been deferred.

A. N. Duckham is acting chairman of that committee in the absence of Hon. G. Howard Ferguson, Canadian High Commissioner to Great Britain, who is now attending the labor conference at Geneva. He said to-day he thought the committee might meet late this month or early in July.

The United States delegates, Nils A. Olsen, Dr. A. E. Taylor and M. W. Thatcher, are all within easy reach. When he left London Samuel R. McKelvie, chairman of the delegation, appointed Mr. Olsen as his country's representative in any future deliberations.

The continuing committee was formed to gather accurate wheat statistics and empowered also to negotiate an agreement on a concrete plan for relief of the world wheat situation.

SAYS ALCOHOL ENEMY OF MAN

World President of W.C.T.U. Sends Message to Toronto Convention

Toronto, June 5.—"Alcohol is an arch enemy of the human race and neither by individuals nor by governments should it be treated as a friend or business partner. We broadcast this fundamental truth—alcohol, whether found in brandy or whisky, beer or wine, is an enemy that must be vanquished."

This message to the members of the Women's Christian Temperance Union from the president, Miss Anna Adams Gordon, confined by illness to her home at Evanston, Ill., was made the key note of the address delivered at the White Ribbon Convention here to-day by Mrs. Ella A. Boole, Brooklyn, N.Y., vice-president.

Uncompromising support to total abstinence as the goal of the organization was voiced by Mrs. Boole, who commended "in proportion to their success in breaking the power of the liquor traffic," the sake-less day in Japan, dry areas in Scotland, limited hours of liquor selling in England, local option in Poland, prohibition in Finland and the eighteenth amendment in the United States.

"We from the United States recall with gratitude the action of the Canadian government in refusing clearance papers to vessels carrying liquor to the United States. We are hoping other nations will follow your lead," said Mrs. Boole.

Support for the world court, the League of Nations and the disarmament conference of 1932 was expressed by the speaker on behalf of her organization of which she declared peace to be one of the foundation principles.

Pioneer Autoist Advances Slowly

Hearst, Ont., June 5.—Slow progress is being made by E. Wharton Shaw in his attempt to cross Canada by auto. Shaw is now in the bush west of Hearst. One day's advance was interrupted when a bridge on a wagon trail through bad muskeg broke. The trailer attached to the car had to be jacked up and hauled out and the bridge repaired.

Farther on, a big hole at the bottom of a steep hill had to be planked. These delays occupied May 30 to June 1. After 200 yards of firm ground, more muskeg was encountered.

Shaw is hopeful of making faster time if fine weather continues, the expedition has traveled about ten miles in the bush.

EMPLOYMENT CONFERENCE

Saskatoon, Sask., June 5.—Announcement of an inter-provincial meeting with the Federal Government to consider unemployment came from Premier J. T. M. Anderson of Saskatchewan here yesterday. The premiers of the three prairie provinces would meet Premier Bennett in Ottawa June 24, according to the plans, Dr. Anderson said. Other provincial matters would also be discussed by them.

RHODES SCORED ON THE OLD AGE PENSIONS PLAN

Asked in Commons About "99 Per Cent Or Resign" Statement

Ottawa, June 5.—In his address in the budget debate in the Commons yesterday afternoon, Hon. J. L. Ralston, Liberal, Shelburne-Yarmouth, N.S., dealt with old age pensions. He read from a letter issued by Mr. Bennett to the people of Nova Scotia during the election campaign.

The letter was from Conservative headquarters in Ottawa under the signature of Mr. Bennett, which could only be interpreted, Col. Ralston said, by the people of Nova Scotia as a promise to pay 100 per cent of the old age pensions as soon as Mr. Bennett came into power. Hundreds of people in his province had been induced to vote for Conservative candidates on the strength of that letter. The government, however, now proposed to pay only 75 per cent.

The Minister of Fisheries, Hon. E. N. Rhodes, had said he would resign within three months if 100 per cent old age pensions legislation were not put into effect, Mr. Ralston declared.

This statement drew a denial from Mr. Rhodes.

William Duff, Liberal, Antigonish-Guysboro, N.S., said Mr. Rhodes had said he would resign within three months of 99 per cent of the old age pensions were not paid by the Dominion.

In continuing his remarks, Col. Ralston said he observed Mr. Rhodes had not denied the "soft impeachment" of Mr. Duff.

Mr. Rhodes arose. He wished to emphatically to deny the statement of Mr. Duff as he had denied the statement of Col. Ralston, he said.

STEVENS'S INTIMATION

Speaking in the evening, Hon. H. H. Stevens, Minister of Trade, said that if the government were given time it would pay 100 per cent of the old age pensions scheme.

Mr. Stevens spoke in defence of the income tax provisions of the budget. Out of 142,000 income taxpayers in Canada, 100,000 would benefit by the changes, he said. The twenty-five per cent increase in corporation taxes would hit the wealthy class, the largest owners of industry, he said. Scaling the income taxes too high drove capital from the country.

COAL IMPORTS

Mr. Stevens said Col. Ralston had criticized the coal duty as being of no advantage, declaring subventions to be useless and the duty on anthracite merely a revenue tariff.

The coal industry had constituted one of the major problems before the Commons for ten years, said Mr. Stevens. Yet from 1926 to 1930 neither Col. Ralston nor the government of which he had been a member had done anything comparable to what the Bennett administration had done. It ill became him to criticize the government for what it was doing to meet the needs of the coal industry, Mr. Stevens thought.

Col. Ralston had spoken of the "sinking fund," but in nine years what had the Liberals done? asked Mr. Stevens.

When the former Finance Minister, Mr. Dunning, lopped off the taxes last year, he knew he would be confronted with a deficit this year, said Mr. Stevens.

Ottawa, June 5.—Hon. J. L. Ralston, Liberal, Shelburne-Yarmouth, N.S., during his address in the budget debate in the Commons yesterday afternoon, pointed out the question of unemployment had not once been mentioned by Premier Bennett in his budget speech.

It was the most important omission from the budget speech. The Premier seemed "to have absolutely shut his eyes to the unemployment situation."

Employment conditions were not cured, said Col. Ralston. They were worse than last year when Mr. Bennett had stumped the country on unemployment and called a special session of Parliament to deal with it.

TEXTILE PLANTS

Employment in the textile industry, one of those which received increased protection, had dropped by 8 per cent. There had also been declines in other industries. Valuable as was Mr. Bennett's hour-and-a-half statement of the financial position of the country, said Col. Ralston, the time would have been better spent had he devoted it to telling what he intended to do to meet the unemployment problem.

SAYS INFORMATION LACKING

There was some cross-firing when Hon. H. H. Stevens, Minister of Trade, spoke of unemployment. He said the conditions in this country were as in other countries, and that the causes were not wholly due to the actions of the former administration, but were part of a world condition.

The reason the government was not dealing with unemployment for next winter at the present time was that there was no knowledge up to now as to how much unemployment there would be then, he said.

The statement that the Bennett government's tariff policy was injuring Canada's export trade was denied by Mr. Stevens. If the tariff policy affected export trade, he asked, how did the Liberals explain that the export of Canadian agricultural products had fallen off so heavily during the time the former government was in power?

WHEAT SHIPMENTS

The Department of Trade had information respecting bookings and with this information it would be safe to say the minimum wheat exports for the present crop year ending in July next would amount to 234,000,000 bushels. "If the fiscal policy of this government is affecting exports," Mr. Stevens stated, "then this government is entitled to credit for increasing our exports in wheat."

It was true, said Mr. Stevens, there had been a falling off in the quantity of metals exported, but owing to the decline in the prices the faling off in value of exports was much less than the decline in quantity.

HOPES FOR UPTURN

From study and research made by him, Mr. Stevens was convinced "there are indications wheat and commodity prices had touched the bottom, and were on the upturn." Canada, he felt sure, would be one of the first nations to become stabilized again, to regain its trade position on general prosperity. In its proposed amendments to the customs laws, the government did not seek to fix or control prices, the Minister of Trade and Commerce declared. What was designed to do was to prevent the "grossest type of dumping from the United States."

Protest against the new income tax schedules was made by A. A. Heaps, Labor, Winnipeg North. The government was shifting the taxation burden from the rich to the poor, from those most able to pay to those least able, he said.

Of $80,000,000 to be raised in new taxes, more than 80 per cent would be borne by the necessities of life, the Labor member proceeded. The people least able to bear it would pay $65,000,000 in new taxes.

TURNOVER TAX

Premier Bennett was reminded that, while leader of the opposition, he had protested against increases in the sales tax and had advocated a turnover tax. Why had he turned back on this view? At the same time, the Prime Minister had advocated a sinking fund system to pay off the national debt. Why had he made no reference to this in his budget?

WHEAT SCHEME

Mr. Heaps was not convinced the 5 cents a bushel rebate to farmers on export grain was the best way to meet the agricultural situation. He advocated paying the farmers 4 cents for each bushel of wheat delivered to the elevators. It would be more simple to administer, would not create suspicion on the part of the farmers that they were being treated unfairly and would mean cash paymnets, not payments deferred for six months.

UNEMPLOYMENT RELIEF

The time had come for action respecting unemployment. The situation was the worst in many years. Following the increase in tariff rates at the September session, he said, there had been in the textile industry "wholesale slashing of wages and speeding up processes," and the new plants were the worst offenders.

DEARER FLOUR

E. Lacroix, Liberal, Beauce, Que., believed the 5 cent absorption of freight rates on wheat exported would raise the price of flour to the Canadian consumers by 12 cents a barrel, and that the net result would mean a taxation on the Canadian consumers of $19,000,000. Farmers of the province of Quebec would be taxed to make it up, but they would not benefit although their condition was no better than that of the farmers of the prairies.

ESTABLISHED 1901

Angus Campbell & Co. Ltd.

1008-10 GOVERNMENT STREET

Smartly Styled

Jacket Suits

Of "Gloria" Silk Crepe

UNUSUAL VALUE **$23.50**

Featuring to-morrow an attractive showing of beautiful "Gloria" Silk Crepe Jacket Suits in charming pastel shades for summer wear. There are various distinctive styles to select from. Excellent quality and unusual value Saturday at $23.50

Women's All Pure Wool Bathing Suits

Here is one of the best bargains we have offered for many seasons in women's all pure wool Bathing Suits, in plain colors and two-tone effects. Sizes 34 to 44. Exceptional value at...$3.75

Saturday **$3.75**

Women's Three-piece Silk and Wool SPORTS SUITS

Specially priced for Saturday's selling, a group of women's new and stylish Three-piece Silk and Wool Suits, in shades of sand, Nile, brown and Saxe blue. Several smart styles to select from.

AT **$9.95**

VERY REMARKABLE VALUE

Fifty Suits of Gay Beach Pyjamas Saturday
$1.39 and $1.75 Per Suit

A special selling Saturday of fifty Women's and Misses' Gay-colored Printed Cotton Pyjamas, in many pretty designs and colors. Tuck-in styles. Very special value at, per suit, $1.39 and.....$1.75

750 PIECES OF

Non-ravel Rayon Silk Underwear Saturday
75c and $1.00

Including Vests, fancy and plain Panties, also Regulation Bloomers in white and all the most desirable colors. Small, medium and large sizes. Splendid value at 75¢ and $1.00

Extra Fine Quality

Regular $1.25 Back-hooking Brassieres at 98c

Back-hooking Brassieres of firm quality brocade with tops of Swami silk and boned over diaphragm. Sizes 32 to 40. Regular $1.25. Saturday ..... 98¢

New Costume Slips of Non-resist Rayon

Fine quality Run-resist Rayon Costume Slips, tailored or lace-trimmed styles with new fitted top and flare skirt. Long and medium lengths, in all pastel shades. Special at.....$1.69

AT **$1.69**

Semi-service and Chiffon

Silk Stockings

AT

$1.00, $1.50 and $1.95

PER PAIR

NEWEST SUMMER SHADES

"Kayser" and "Holeproof" Silk Hose are well known for their splendid fitting and excellent wearing qualities. See these lines selling here to-morrow at, per pair, $1.00, $1.50 and $1.95

EVERY PAIR PERFECT

The Plume Shop's Bargain Basement

747 YATES STREET PHONE EMPIRE 5621

200 Summertime Dresses

Specially Priced

$2.95, $3.95
$4.95, $5.95

What an achievement, to be able to find Plume Shop's quality . . . and unusual inimitable styling . . . at a price so low and at a time when you need a new Dress for any summer occasion. In every shade imaginable, including white, navy and black. You must not miss this opportunity. Sizes for women and misses.

Sportive Pyjamas, $2.95

Girls will want Pyjamas for the beach, for picnics and for lounging around. They come in one and two pieces, in all imaginable colors.

195 Summer Hats

To Clear Saturday at..... **2.95**

You can always use an extra Hat when the price is lowered so decisively.

White pastels and in darker shades, with brims and without brims, for sports and dressy occasions to suit all types.

Your Credit Is Good—$1.00 Down and $1.00 a Week Will Buy Any Dress or Hat in the Bargain Basement

COLDS IN THE HEAD INFLUENZA LA GRIPPE

Relieved in a night by

GRIP-FIX

IN CAPSULE FORM

Formula—Aspirin, Phenacetine, Quinine, Salol, Caffein, Cascara and Camphor Monobromate—just what your physician would use.

At all Druggists 35¢ Box

CHESTERFIELD SUITES

SPECIAL REDUCED PRICES!

Smith & Champion

LIMITED

1426 DOUGLAS STREET

EMPIRE 2422

Canadian Shredded Wheat is 100% Canadian grain. Eat TWO Shredded Wheat Biscuits a day and help Canada's Prosperity.

Brighten the breakfast with berries.

"I pile luscious red strawberries on our Shredded Wheat Biscuits and then pour cream or whole milk over them. The flavory shreds blend with the juices of the berries in such a way as to stimulate the most jaded appetite. Shredded Wheat is so healthful and wholesome."

THE CANADIAN SHREDDED WHEAT COMPANY, LTD.

SHREDDED WHEAT

WITH ALL THE BRAN OF THE WHOLE WHEAT

THE amazing story of the Carters.

"SEED"

CHAS. G. NORRIS' Famous Novel Now in Its Tenth Big Edition.

The Whole Country Is Discussing This Remarkable Book.

CAPITOL, MONDAY

$1.00 A Week

Buys an All-enamel

"BURBANK" RANGE

A quality Range in attractive enamel colors to match the modern kitchen. Cooks and bakes splendidly and the enamel is so easy to keep spotlessly clean.

HATT'S HARDWARE

1418 DOUGLAS STREET

Phone Empire 2213

Mrs. Drake's Bread at all Our Stores 5c a Loaf

PIGGLY WIGGLY

Advertise In The Times

Victoria Daily Times

FRIDAY, JUNE 5, 1931

Published Every Afternoon Except Sunday by

TIMES PRINTING AND PUBLISHING COMPANY LIMITED
Offices Corner Broad and Fort Streets

Business Office (Advertising).....Phone Empire 4175
Circulation.....Phone Empire 7522
Editorial Office.....Phone Garden 1012

SUBSCRIPTION RATES

City Delivery.....$1 per month
To France, Belgium, etc.....$1 per month
By mail (exclusive of city)—Canada, Great Britain and United States.....$6 per annum

SWEEPSTAKES AND HOSPITALS

THERE IS A BILL IN THE CANADIAN Senate—sponsored by Senator Barnard of Victoria—designed to legalize sweepstakes in aid of hospitals in Canada. It has been opposed on moral and economic grounds; and it is hardly likely that it will be approved by the House of Commons. Since the proposal is somewhat novel in this country it would seem appropriate to quote an authority on hospital management in Britain. Sir Arthur Stanley, who is treasurer of St. Thomas's Hospital—opposite the Houses of Parliament at Westminster—discusses the question this way:

The success of the Irish sweepstakes and the transfer of such large sums of money from this country to Ireland have naturally aroused public interest, especially in connection with the hospitals. "Why," it is asked, "if such substantial financial assistance can be given to Irish hospitals out of the sweepstakes cannot the same help be given on a larger scale to English hospitals which are so much in need of it?"

So far as this particular part of the question is concerned, it can easily be answered. It is certain that no one individual hospital would be allowed to run a sweepstake for its own exclusive benefit. If permission were given to one hospital there could be no reason for refusing it to any other hospital or charity, and as there are in England and Wales nearly 1,000 hospitals and about 49,000 charities of different kinds there would be such a deluge of sweepstakes as to be self-destructive, and such an intolerable nuisance that even the generous and long-suffering British public would rise in revolt.

These comments would appear to provide a convincing argument—apart from any moral argument—against the proposal now before the Senate of Canada.

BUTTER

WE ARE TOLD BY A CONTEMPORary that the butter producers of Canada now are able to meet all the export demands that are being made upon them as well as doing their part in supplying the home market. "That," we read further, "is exactly what has been intended by the Bennett tariff policy; it is working out just as was anticipated and Canadian industry is the gainer."

For the first time in several years there is a surplus of butter available for export. The increase in the tariff has been responsible for this condition only in one particular—and in that particular it has not done what the butter producers were told it would do. It has decreased instead of increased the price they receive for the product of their labors. In the election campaign last summer the prospect of fifty-cent, even sixty-cent, butter was held out to the dairymen in many of the rural districts of Quebec. They were advised, however, that that attractive price could only be obtained by a very much bigger increase in the tariff than the Dunning budget of last May proposed.

But butter in Quebec to-day, and in other parts of Canada, under an eight-cent-a-pound tariff protection, is netting the producers only a little more than half the price it was bringing them when the domestic product was competing with New Zealand butter. If the price they obtained under those conditions, therefore, was not sufficient to make their business a profitable one, how can it be argued that, with the price so much less now, the high tariff "is working out just as was anticipated?"

The president of the Dairy Council of Canada, who ought to know, says the four-cent tariff proposed in the Dunning budget was high enough, that the eight-cent tariff is bad business for the dairymen. The consumer, of course, is getting the benefit. But the consumer had no place in the picture last year. The public was told that an important Canadian industry was being killed by the one-cent tariff on butter, that unless the producers could get more of the home market and dispose of their product at a higher price, the industry would languish and die altogether. In one part of the present picture, however, the consumer of butter is vitally interested. The loss of a very valuable export trade in automobiles and automobile accessories with New Zealand—soon to be followed by a still more serious loss of a general export trade with that Dominion as the result of the action of the Forbes government in removing the tariff preference which Canada has enjoyed for the last quarter of a century—will cause higher taxation, since everybody has to help to meet falling revenues.

While, as pointed out by the president of the Dairy Council of Canada, the promised eight-cent tariff benefit stimulated the production of butter, the fact remains that poor crop years and low wheat prices have been an important factor, since the industry began to take on a new lease of life early last year, before it was even hinted that the Dunning budget would increase the one-cent duty to four cents. The farmers knew Canada was not producing sufficient butter for her own requirements, let alone sufficient to export, and they got back into the business. The law of supply and demand made itself felt.

THE DANGER OF BEING BORED

THE GREATEST DANGER THAT CONfronts civilized man these days is the danger of being bored. So says Dr. Louis J. Karnosh, psychiatrist at a well-known United States university, who finds that the mechanized life of the modern world has made nervousness almost a universal complaint.

Because of the machines that man has built to do his work for him, says Dr. Karnosh, he finds himself too often with no adequate outlet for his emotions and his energies. He is too safe, his wants are too easily satisfied. As the psychiatrist remarks: "To have a rich vitality and have nothing to apply it to; to have no dire need, never to miss or never to have the opportunity to yearn, is the worst form of emotional anemia and starvation. There is no luster to life, no uncertainty, no adventure around the corner."

Made too secure by the perfection of our mechanical contrivances, we try to find, in poor substitutes, the excitement that our ancestors found in direct action. We turn to novels for the thrill that the savage gets out of the hunt; we go to the movies for the excitement that our early ancestors found in war, and we make the baseball game, the prize fight or the automobile ride take the place of the healthy fears and desires of primitive man; and, all in all, it is not in the least good for us.

Thus, says Dr. Karnosh, we live under a nervous strain. The sameness of the daily routine, the monotony of the mechanized job, are driving us almost to distraction. We are rapidly losing our mental health because—in the strictly material sense—we have become too civilized.

No man who has lived in the modern world will question this psychiatrist's conclusions. Thinkers have been crying the dangers of the mechanical era for a decade. The great question to-day is, What are we going to do about it? A mechanized era can do great things for the race. It can set men free, can enable them to rove widely and devote long hours to lazy enjoyment of the pleasures of the moment. But it will not do those things unless we listen to men like Dr. Karnosh, and realize that our present method of approach is not as it should be.

IT DOES NOT PAY

IN THE CURRENT ISSUE OF TORONTO Saturday Night, Mr. John Collingwood Reade has written an article asking whether protection can justify itself. He states quite clearly that the tariff has been turned into a political football. But he recognizes that there is much more in the controversy about customs duties than a mere conflict of partizan view. In other words, he comes down to brass tacks with a specific case this way:

The price of oak flooring in a Canadian border city is just double what it is in an American border city a few miles away. We cannot grow suitable oak for flooring in Canada, but we put a tariff on manufactured oak flooring, presumably with the idea of protecting a few Canadian lumber mills. The oak has to be imported in the rough, and oak being heavy stuff, nearly half of which is wasted in fabrication, the Canadian consumer of oak flooring pays freight rates on transportation from the Southern States of one pound of shavings and sawdust for every pound of dressed lumber he buys. On what basis can such a procedure be justified? For every dollar which is paid out to the workers in Canadian mills for finishing this lumber a dollar and a half comes out of the pocket of some other Canadian to enrich the American railway companies.

Then Mr. Reade takes us to the fountain of protection as we know it in Canada. He alludes to the infant industries and their peculiar difficulty in growing up. Here are his further comments:

Infant industries demand protection and, provided the country is suited climatically, topographically and temperamentally to the efficient nourishment of such industries, they should have it. Unfortunately, they continue to call themselves infants long after they have reached a lusty maturity, like boys in short trousers getting by the street car conductor on half fare.

Canada produces many commodities in excess of the quantity she requires to satisfy her own needs. Hence, she must have access to outside markets. The ease or difficulty experienced in getting into those markets depends to a very large extent upon the amount of the customs duty she imposes upon the goods she buys from countries to which she desires to sell her surpluses.

WHAT OTHER PAPERS SAY

BRITISH LAND TAX
The Saskatoon Star-Phoenix

British cables indicate that the land tax proposed in the budget of Rt. Hon. Philip Snowden is arousing bitter oppositon among land owners, who see the downfall of the Labor government as the only escape from the impost. Two aspects of the tax are being widely discussed, namely, the probability of it receiving Liberal support and the likelihood of agricultural property being exempted. The fact that Lloyd George at one time fostered a similar plan leads to the belief that he will favor the present proposition. And if the government excludes lands being used for farming, then it will probably receive a measure of rural support. In this case many of the large hereditary land owners, whose property is tilled, would be free from the tax and a heavy share of the burden would fall on the suburban land speculator.

A KING'S EXAMPLE
The Philadelphia Ledger

It has been said that it is no less of an accomplishment to be happy in a palace than to find life worth while in a hovel. The burdens of state and the responsibilities of power are part of the price to be paid for whatever special joys are reserved for Kings and Princes. The same may be said of great wealth, which does not deliver its owner from all anxieties nor guarantee the happiness which rich and poor alike are seeking. Whatever pride and pleasure the King of Spain borrowed from his throne and title are lost with them. But the zest for life that was apparently his own goes with him into a sort of exile and is likely to make it entirely tolerable. The same is true of those citizens of no significance who must change their mode of life for better or worse. What they will make of it depends more on themselves than on the new circumstances that surround them.

THE PUZZLE
The Ottawa Citizen

After all, the problem that faces this and many other countries is only the kind of thing that the puzzle-makers try to stump us with. That-hen-and-a-half laying an egg-and-a-half in a day-and-a-half, for instance, is put that way only to distract attention from the real point.

But once the principle involved is apprehended and applied, the puzzle is no longer a quickset hedge of difficulty, hardly even a momentary obstruction; it solves itself. The only mystery that remains is how some people still are mystified by so simple a thing.

We talk of Canada as a community, even as a commonwealth, and think we mean what we say. Canada is a country of plenty—of superabundance. There is not a thing we find, or grow, or make, but there is more of it than we use, and still further abundance is producible should we ever find people to use the stuff. Yet this very day some of our people lack these things.

A THOUGHT

Therefore I hated life; because the work that is wrought under the sun is grievous unto me: for all is vanity and vexation of spirit.—Ecclesiastes ii 17.

Vanity is the fruit of ignorance.—Ross.

Loose Ends

A dull column of statistical information—Of no conceivable interest to this generation — But rather important to the next.

By H. B. W.

THE UNITED STATES Government, no doubt following the example set by the Government of British Columbia, has decided to borrow $800,000,000 to cover its current deficit. At this same time the Government of Canada is re-borrowing so many millions on its war debt that I can't begin to keep up with them. In most other countries the public debt is going up steadily, while a few are finding it impossible to pay interest on present borrowings. To a simple, untrained mind it is all very confusing. To such a mind the end of it is not clear, or perhaps it would be more accurate to say that the end is all too clear. To such a mind it seems all too clear that these debts are never going to be paid off. As demands for public expenditures increase they are going to get bigger and bigger.

* * *

THE ECONOMIC theory underlying these transactions is curious. The theory is that no generation can afford to pay for the cost of great improvements, such as large wars. The cost must be handed on to subsequent generations which also will share the benefits of these works. That is to say, it is not considered fair to ask this generation to pay all the cost of the provincial road system, or last year's current deficit or the cost of the Great War, since the next generation also will share in the results of these wise expenditures. This arrangement is based on the remarkable assumption that the next generation won't have to make any expenditures of this kind on its own account, and will be able to devote its time to paying off our debts.

* * *

THE LAST generation had the same idea about us and left us a few debts to pay off in the belief that we would have none of our own. But it didn't realize the energy and the business genius of this generation. We improved on its model so well that in Canada for instance, we not only failed to pay off the last generation's debts, but we increased them from about half a billion to over two billion dollars. That's not bad for one generation, you will admit. Now we, in our turn, assume that, having fought the Great War and built a lot of railways and one thing and another, we have left everything that the next generation will require. We assume that it won't have to incur any new debts for itself and, of course, will be glad to devote itself to paying off ours. That seems to be the essential fallacy of the whole system. At its present rate the next generation, with more expensive tastes than ours in all forms of public service, will want to borrow for all manner of things which we don't even dream of, just as we have had to borrow for roads in a fashion which our grandfathers could not imagine.

* * *

THE ECONOMISTS answer, of course, that it is impossible for any generation to pay for capital expenditures as it goes along, that it must borrow. But if the present arrangement continues there will be a generation which won't have enough left over after paying interest on our debts to borrow anything on its own account at all. It won't have enough, indeed, to pay its current expenses of government. It will be expected to live forever on the proceeds of our investments, on our roads, our railways and our wars. Already we are well on the way to this splendid consummation. We have reached a point where, if we didn't have huge debt charges to take care of we could spend large amounts of income every year on permanent improvements. In British Columbia, for instance, we could spend over $8,000,000 this year for new roads, new buildings or anything we desired, since this amount all goes to paying debts, and is far more than we are spending for useful, permanent works. Moreover, as it costs $3 to pay back $1 over a long period, we could have three times as much for our money if we paid cash.

* * *

TO A simple, rustic mind it would seem to be a good idea to experiment with the radical and dangerous plan of paying our way as we go. We might have to delay a few improvements. We might have to put off a few wars. If we had adopted this plan long ago we might even have had to avoid the satisfaction and lost the splendid results of the last war, but there would be compensations. We could afford to have little wars all the time, instead of one big one every generation. Or, if we preferred, we could use the money in the more modest and unimaginative pursuit of general happiness. And we might produce a generation which would consider us not such bad fellows, instead of a generation which will find itself paying for all sorts of things like the Great War, which will be of no value then to anyone.

* * *

TRUE, THE present arrangement may produce an ultimate world peace by leaving some future generations no money to fight with. But it won't have any money to do anything else with, to live with, to eat with, either. That will be something of a drawback. But long before that a wicked generation will arise and repudiate these old debts, these wasted expenditures, and we shall turn over in our graves and curse it for its treachery to our high ideals.

* * *

STILL, THERE is always hope of avoiding these troubles, for it is a poor citizen these days who hasn't got some kind of a Plan for solving the depression. What appealed to me as one of the most sensible, and yet the simplest, was explained in a restaurant where I had lunch yesterday. Beside me sat a jockey, temporarily unemployed. He was telling the waitress that when horse racing got under way here soon times would be good. "Give us more racin' and more money changes hands and everybody benefits by it," he said. "If we had enough racin' there'd be no more hard times 'cause then nobody would hang on to their money and it would be distributed. When racin' starts here you'll see. Everybody'll be doin' well then." The logic of this arrangement struck me immediately. The only weakness in this plan seems to be that a few people may lose their money at the races but this, too, could be avoided and the arrangement made perfect if the provincial government would only co-operate a little; if it would only bring dear old Tom Coventry back here for a few months to pick the winners for our own Victoria people.

BURN KIRK'S COAL
"DOES LAST LONGER"

Looseleaf Printing
IS OUR SPECIALTY
We Do Our Own Paper Ruling
Phone G 2412
SWEENEY-McCONNELL Ltd.
25 Years of Experience

Twenty-five Years Ago To-day

THE VICTORIA DAILY TIMES
JUNE 5, 1906
(From The Times Files)

Two extensive finds of iron were made within the last fortnight in the vicinity of Port Renfrew, and have been recorded in the name of local men. The first group, the Iron Alice, consists of four claims.

* * *

The announcement in The Colonist this morning that the new steel steamer for the quarantine station is nearing completion, is an error. The vessel is no more than in frame as yet, and is therefore far from completion.

* * *

Weather forecast—Victoria and vicinity—Easterly and westerly winds, unsettled with occasional showers.

* * *

This year's strawberry crop promises to be one of the heaviest in the history of fruit culture on Vancouver Island. The acreage devoted to this kind of farming has been materially increased, especially in Saanich and through the Gordon Head district. If the weather from now on remains favorable, those in the business expect to derive returns far and away exceeding anything in the past.

* * *

The sitting of the fall court opened this morning with all the Supreme Court judges, at present in the province, in attendance, namely, Chief Justice Hunter, Mr. Justice Irving, Mr. Justice Duff and Mr. Justice Morrison.

TO NAME FIFTH BEST CITIZEN

Nominations Open Up to July 15, Committee Decides at Special Meeting

Following in the footsteps of Mrs. William Grant, Miss Mary Lawson, Capt. Ian St. Clair and Fred Landsberg, Victoria's 1931 "best citizen," will enter the city's hall of fame following the presentation of the medal at a special function during the Diamond Jubilee Commemoration ceremonies in July, it was announced by the committee in charge of the event yesterday evening. Nominations will be received for the honor, up to July 15.

Nominations must be filed in writing, along with reason why the citizen submitting the name considers his or her suggestion as worthy of the honor. Letters must be addressed to the chairman of the Appreciation Award Committee, 573 Humboldt Street. All nominations will be kept strictly secret.

Sooke

A dance will be held in Charter's Hall on Saturday evening, under the auspices of the Sooke and North Sooke Women's Institute.

Miss Celia Lucas, who has been attending the University of British Columbia, is spending a holiday at her home in Sooke.

Mr. and Mrs. Duke are leaving the district after having made their home here for the last two years.

In the absence of the minister, Rev. S. Lundie, service will be conducted in the Knox Presbyterian Church on Sunday, June 7, by Rev. Mr. Merritt of Victoria.

VANCOUVER GRAIN LOADING

Vancouver, June 5.—During the week a total of 1,590,888 bushels of grain was loaded out at this port, according to the regular weekly report of the Vancouver Merchants' Exchange. The seasons total export to date is 64,607,168 bushels, and June bookings are 4,238,000 bushels, with an additional 1,272,667 bushels for ships now in port loading or to load.

Elevator stocks have been slightly reduced, the total now being 12,559,733 bushels, while the grain moving west on trains in British Columbia is also somewhat lower. There are 850,000 bushels en route or in terminals.

OAK BAY HAS BUSY MEETING

School Grounds Will Be Repaired During Vacation; Ruling Made on Use of Park

Council Not Interested at the Present Time in Building Scheme on Old Arena Site

Much business was transacted by the Oak Bay Council at its regular meeting in the Municipal Hall yesterday afternoon. Several matters were referred to the various committees.

Oak Bay will not make its annual grant this year to three Victoria riflemen who will go to England on the Canadian Bisley team. The Oak Bay grant has usually been twenty-five dollars, it was stated.

The council decided to fix up the grounds of the municipality's schools during the coming vacation period upon receipt of a letter from the secretary of the school board asking if something could not be done along this line. The holes will be filled in and tarnia applied wherever needed to keep down the dust. The work will be completed before September.

The council received a letter from the City Council of Victoria, thanking the reeve and councillors for their stand in connection with the proposed civic airport at Gordon Head. The Oak Bay Council decided at a recent meeting to take the vote of the electors of the municipality at the January elections, asking them if Oak Bay should contribute to the airport, provided, of course, that the ratepayers of Victoria first endorse the scheme in a special vote this month.

MAY USE PARK

The use of the Willows Park was granted the Quadra Street School for its annual picnic June 17. In granting this request the council pointed out that any such body using the grounds for a picnic or sports had not exclusive rights to the site. The idea has somehow arisen that no one else is allowed on the grounds during such an affair. The grounds are public at all times it was stated quite definitely.

The council instructed the municipal clerk to write J. A. Solandt of the Commonwealth Hotel, advising him that the council is not interested in a proposal to use the site of the former ice arena for what Mr. Solandt termed a "New World Building for the best united family shopping needs, and also homes for single families, two families, and fourteen apartments." The work would be done under a cabinet of directors of which the council would form a part, the letter stated. Mr. Solandt stated he and his associates were working out a beautiful landscape surrounding for a large central store for the lot. Mr. Solandt will be immediately advised that the council is "not interested."

IS REAPPOINTED

J. Vaughan Roberts was reappointed Oak Bay's representative on the Board of Directors of the Jubilee Hospital at yesterday's meeting. Mr. Roberts has served on the board with much satisfaction to all concerned for several years and the council felt that his good work should continue.

St. Mary's troop and pack committee of the Boy Scouts extended an invitation to the reeve and councillors to attend their annual garden party tomorrow afternoon at the Scout's Hall on Granite Street. The invitation was accepted.

Present at yesterday's meeting were Reeve Hayward, who occupied the chair, Councillors Richard Angus, A. D. Crease and T. J. Goodlake.

PORT ALBERNI STAGES HIGH SCHOOL SPORTS

Port Alberni, June 5.—The fourth annual High School picnic, held Wednesday at Smith's Landing, proved the most successful in the history of the institution. Under the convenership of Frances Strain a programme of sports and aquatics was run off smoothly and efficiently. The first year classes won sweeping victories in all athletic events, securing eight out of nine points in water sports and eleven out of nineteen in track. The upper years were triumphant, however, in softball, when they defeated the frosh by an 11-3 score. The transportation of the best part of 100 students and their friends was managed without a hitch by Bud Walker, grade 9, while the sports were arranged for and managed by H. E. Kitchener Manning, also of grade 9. Q.M.S.I. A. Bain and E. Foster of the High School staff acted as officials.

The results of the sports follow:

SWIMMING

Girls, 75 yards—1, Evelyn Stephens; 2, Evelyn McEachren;

Boys, 75 yards—1, Bud Walker; 2, Mark Mosher.

Boys, 50 yards (juniors)—1, Peter Demens; 2, Tim Mann.

TRACK

Boys, 100 yards—1, L. Coles; 2, Mike Ryan.

Girls, 75 yards—1, Frances Strain; 2, Laura Marshall.

Boys, three-legged race—1, Pete Demens and Art LeBlanc; 2, Peter Ramsay and Laurence Coles.

Girls, three-legged race—1, Laura Marshall and Frances Strain; 2, Genevieve Saunders and Phyllis Hickey.

Relay, mixed, grade 9,—Team consisting of Mike Ryan, Laura Marshall, Bud Walker and Hart Brown.

Wheelbarrow race—1, Evert Lundie and Don Tani; 2, Bud Walker and Laurence Coles.

Metchosin

Mr. and Mrs. David Hunter Miller have arrived from Washington, D.C., to spend the next few months at Craiglands, their summer home here.

THE BEST MATERIALS INSURE THE BEST RESULTS
GYPROC—the fireproof wallboard.
LAMINEX—the unshrinkable door.
ROOF WITH NEVEROT—the perfect shingle.
Call for our estimates on rough and dressed lumber and millwork of all kinds.
THE MOORE-WHITTINGTON LUMBER CO. LTD.
Sawmill Phone G 3211 Factory Phone E 2911

DAVID SPENCER LIMITED

Meats, Provisions, Delicatessen

SATURDAY VALUES—CASH AND CARRY

Spencer's Dependable Bulk Butter
Fresh Creamery Butter, lb. 25¢; 3 lbs. for.....74¢
Pride Creamery Butter, lb. 27¢; 3 lbs. for.....79¢
Pure Lard, 2 lbs. for 20¢; Beef Dripping, lb. .....7¢
Finest Mild Cheese, lb. 17¢; Chateau, halves.....18¢
Salt Spring Island Brick Cheese, lb. .....33¢

Spencer's Fresh Sliced Bacons and Hams
300 lbs. Standard Bacon, 1-lb. lots, lb. .....29¢
Ayrshire Ham, lb. 33¢; Boneless Ham, lb. .....35¢
Ayrshire Backs, lb. 37¢; Peamealed Backs, lb. .....37¢
Sovereign Hams, whole or shank half, lb.....25¢
Smoked Cottage Roll, lb. 25¢; Picnic Hams, lb. .....19¢
Sweet Mustard, Sweet Mixed Pickles, pint .....30¢
Sliced Jellied Veal, lb. 45¢; Wieners, lb. .....28¢
Sliced Lambs' Tongue, lb. 50¢; Ox Tongue, lb. .....55¢
Sliced Boiled Ham, lb. 50¢; Corned Beef, lb.....25¢
Creamed Cottage Cheese, lb. 18¢; Potato Salad, lb.....18¢

MEATS—AS CUT IN CASE

SUPER VALUES
500 lbs. Fresh-made Mince Steak, 3 lbs. for.....25¢
500 lbs. Fresh-made Oxford Sausage, 3 lbs. for....25¢

Prime Steer Beef
Blade Roasts, lb. 11¢; Cross-rib Roasts, lb.....13¢
Rolled Pot Roasts, lb. 16¢; Sirloin Tip Roasts, lb.....18¢
Rolled Rib Roasts, lb. 20¢; Rump Roasts, lb. ...20¢-18¢
Shoulder Steak, lb. 13¢; Round Steak, lb. .....19¢

Small, Firm Grain-fed Pork
Shoulders, 5 to 7 lbs., lb. 15¢; Butts, meaty, lb. .....18¢
Legs, 4 to 6 lbs., lb. 22¢; Loins, rind off, lb. .....24¢
Pork Steaks, lb. 18¢; Loin Pork Chops, lb. .....24¢

Young New Zealand Mutton
Shoulders, lb. 11¢; Legs, whole or butt half, lb.....21¢
Rib Chops, lb. 18¢; Breasts, lb. .....10¢

2¢ a lb. Off Cash and Carry Meats (Excepting Super Values) Between 9 and 10 a.m. Shop in This Hour and Save.

REGULAR COUNTER—DELIVERED

Prime Steer Beef Cut the Spencer Way
Rump Roasts, lb. 22¢; Sirloin Tip Roasts, lb. .....24¢
T-bone Roasts, short, lb. 27¢; Prime Ribs, short, lb...24¢
Porterhouse Roasts, full tenderloin, cut short, lb.....32¢
Round Steaks, lb. 21¢; Fresh Beef Kidneys, lb. .....27¢
Centre-cut Plate Beef, lb. 11¢; Centre-cut Shanks, lb..10¢

1931 Spring Lamb
Shoulders, lb. 24¢; Legs, half or whole, lb. .....39¢
Lamb Steaks, lb. 35¢; Breasts and Stew, lb. .....13¢

Loins and Fillets Grain-fed Pork
Fillet Roasts, lb. 26¢; Centre-cut Loins, lb. .....28¢
Spare Ribs, lb. 17¢; Centre-cut Loin Pork Chops, lb...28¢
Milk-fed Broilers, lb. 35¢; Boiling Fowl, lb.....22¢-25¢
Boneless Brisket Corned Beef, lb. .....18¢-10¢

Groceteria Cash and Carry

Ogilvie's Heather Oats, per large tube ..... 15¢
Dutch Maid Salad Dressing, 23-oz., per jar ..... 45¢
Aylmer Peas, sieve 4, 2s, per tin ..... 10¢
Aylmer Kraut, 2½s, 2 tins for ..... 25¢
Aylmer Tomatoes, per tin, 2s .....11¢
Sunnyvale Seedless Raisins, 2-lb. pkt. ..... 22¢
Grantham's Lime-juice Cordial, per bot. ..... 29¢
Rose's Lime-juice Cordial, 13-oz., per bot. ..... 37¢
Rose's Lime Juice, 13-oz., per bot. ..... 35¢
Morton's Raspberry Syrup, 26-oz., per bot. ..... 45¢

Robin Hood Cake Flour, per pkt. ..... 33¢
One Glass Mixing Bowl Free

Moonlight Mellos, per tin ..... 18¢
Sharp's Rum and Butter Toffee, ½-lb. bag ..... 14¢
Mixed Candy, ½-lb. bag ..... 10¢
Lowney's Chocolate Nut Bars, ¼s, per pkt. ..... 10¢
Comb Honey, per brick ..... 22¢
Tanglefoot Fly Spray, 8-oz., per bot ..... 23¢
Tanglefoot Fly Spray, 16-oz., per tin ..... 40¢
Aylmer Assorted Soups, except chicken, per tin ..... 9¢
Australian Apricots, 2s, per tin ..... 19¢
Australian Peaches, 2½s, per tin ..... 24¢
Royal Crown Ammonia, per pkt. .....7¢
Robin Hood Rapid Oats, with china .....29¢

OVALTINE
Per tin, 50¢, 75¢, $1.25 and $4.50
Now Being Demonstrated in Our Groceteria
Try it Cold!

Spencer's Bread Flour, 24s, per sk. ..... 67¢
Libby's Santa Clara Prunes, 2-lb. carton ..... 17¢
Spencer's Assorted Jelly and Custard Powder, 3 pkts. 14¢
Nonsuch Floor Wax, 1s, per tin ..... 32¢
French's Prepared Mustard, per jar ..... 10¢
Dina-Mite Breakfast Food, per pkt. ..... 21¢

Specials In Bakery Department For Friday and Saturday

Fresh Doughnuts, per dozen .....19¢
Date Cookies, per dozen .....19¢
Delicious Mocha Balls, per dozen .....25¢

Jelly Rolls
Large Apple Pies
Each 20c

McLean's Layer Cakes, each .....35¢
Cream Puffs, 3 for .....10¢
Fresh Chocolate Eclairs, 6 for .....25¢
Beefsteak Pies, fresh daily, each .....10¢

East and West Sale

One Million Dollars' Worth of Specially Purchased Goods Are Here and On Their Way to Spencer's Four Stores

New Arrivals Mean Another Busy Day in the Coat and Dress Departments

A New Shipment of Women's Summer COATS

Just Arrived

Regular $24.75 Values, for..... 12.75

The rapid clearance of our first shipment of smart Summer Coats marked at this low price, has forced this present shipment now offered. Coats of basketweave materials in smart summer styles. Belted, Raglan or set-in sleeves. Shades include fawn, green, rose and blue. Each..$12.75

—Mantles, First Floor

7,500 YARDS OF

SUMMER WASH FABRICS

Priced Low for Our "East and West Sale"

Fast-color Prints in floral and conventional designs. 36 inches wide. Special, a yard ..... 29¢

Plain Color Voiles in dainty pastel shades. 36 inches. Special, a yard..... 29¢

Fancy Voiles and Batistes in a wonderful array of colorings. 36 inches. Special, a yard..... 35¢

36-inch Peter Pan Prints in exclusive designs. Special, a yard ..... 39¢

Waffle Cloths, 36 inches wide. A yard ..... 49¢
at ..... 49¢

Fancy Voiles in large or small floral designs. 36 inches wide. A yard..... 50¢

Dress Linens, very fashionable this year. 36 inches wide. A yard ..... 65¢

English Tobralco in original designs. Fast colors. A yard at ..... 65¢

—Staples, Main Floor

Women's Fashionable Shoes

On Sale Saturday, a Pair $5.00

We are specially featuring in this great East and West Sale an unusually good line of Women's Shoes at this price.

Styles are the latest—Pumps and Ties, white kid, blue, kid black kid, beige and brown. All widths and sizes, insuring perfect fit.

—Women's Shoes, First Floor

A New Shipment of 1,400 Pairs of

SILK HOSIERY

Service, Semi-service and Chiffon

Full-fashioned Silk Hose with Slendo heels. Well reinforced. Shades are symphony, harmony, Arab, Sahara, rhapsody, cascade, rose taupe and black. Sizes 8½-10½. Regular $1.50 and $1.95 a pair, for $1.00

—Hosiery, Main Floor

1,200 PAIRS OF

Children's Hosiery

Regular 65c, a Pair

29c

Half Socks of silk and lisle and Long Stockings of mercerized lisle in narrow rib style. Shades of blush, bran, Airedale, brown, black and white. Half Socks, sizes 4-7½. Long Hose, sizes 8 to 10.

Every Pair Perfect

—Hosiery, Main Floor

Another Shipment of Women's Dresses

Values to $25.00

Gives You a Choice of Additional Bargains at

$3.75, $8.75 and $13.75

There are dainty Silk Dresses in sleeveless style and new shades. Jacket Dresses in the latest styles, shown in pastel shades, including white, sky, sand, mauve and lemon. Some have embroidered fronts.

—Mantles, First Floor

500 *Ladies'* Brushed Wool Sweaters

Saxe blue only. Regular $4.75, for $1.59

—Sweaters, First Floor

350 Men's Golf Sets

Regular a Set, $6.75, for $2.95

Fancy Pullover Sports Sweaters with hose to match. Assorted colors and patterns. All sizes.

—Men's Furnishings, Main Floor

Finest Summer Silks

On Sale Saturday

36-inch Russah Silks, in neat designs, fast colors of yellow. A yard ..... 59¢

36-inch Figured Silk Voile, in daintily blended colors. A yard ..... 98¢

36-inch Crepe-back Satin. Shades are Nile, mauve, egg-shell, Manila and rubytone. A yard $1.98
33-inch Natural Pongee, free from filling. A yard...29¢

36-inch Wash Satin, white, yellow, pink and mauve. A yard $1.59

—Silks, Main Floor

120 ONLY

Panama Hats

Special Saturday

$1.95

Women's Panama Hats in a great variety of styles, banded in black, white and multi-colored stripes. Shapes to suit all types. Special, each..... $1.95

Attractive Beach Hats in lovely gay colorings, suitable for wear with pyjama suits. 27-inch brims. Special, each $1.95

85 Children's Hats of pique, spun silk and fancy crepes. Cool to wear and easily laundered. Each, $1.25, $1.50 and $1.95

—Millinery, First Floor

Drug Sundries and Toiletries

Colgate's Tooth Paste, 25c tubes ..... 18¢
2 for ..... 35¢

Cleansing Tissues, 50c pkts., half price ..... 25¢

Glycerine and Rose Water, 4-ounce bottle for..... 15¢

Eau de Cologne, 25c flask for ..... 15¢

Bathing Caps, assorted values to 85c, your choice at ..... 25¢

Also a fine assortment of latest designs at special prices.

Bathing Belts, all white or in colors ..... 35¢

Water Wings, 250 English make, regular 50c, at half price ..... 25¢

—Main Floor

Another Shipment of 300 Men's Suits

Regular $27.50 Values, for.... $14.75

Our East and West Sale Suit bargains are meeting with such favor that we find it necessary to have new shipments coming all the time. This shipment consists of fine wool tweeds and fancy worsteds, single or double breasted, and a great selection of shades and weaves. Sizes 34 to 44. Take advantage of this bargain Saturday at $14.75

—Men's Clothing, Main Floor

Also 150 More

Men's Suits Regular $20.00 Values for.. $9.75

At this exceptionally low price we offer a shipment of very desirable tweeds, in browns, greys, herringbones and numerous weaves. Sizes 34 to 44. Double or single breasted. Smart Business Suits at a bargain.

—Men's Clothing, Main Floor

2,000 Pairs of

Women's Shoes

At

$2.95, $3.95 and $4.95

All styles and leathers at this price. Shoes for sports, dress or business. Corrective and comfort Footwear. Many lines from our regular stock reduced to these prices.

Nurses' White Cloth Oxfords. Pair..... $3.95

Women's and Girls' Tennis Oxfords. A pair..... $1.00

Children's Fleetfoot Sandals. Pair..... 75¢

500 Pairs of Men's Oxford Shoes

Smart Black Calf Oxfords and Sports Shoes in a dozen different styles. A pair..... $3.95

—Lower Main Floor

75 ONLY

Girls' Beach Pyjamas

A Suit, $1.50

Pyjamas of plain or figured broadcloth smartly trimmed with contrasting inserts and binding. Two-piece styles, the trousers on shaped yoke at waist with elastic at back. In blue, green and rose. Sizes 6 to 14 years. Splendid for beach wear. Special, a suit .. $1.50

—Children's Wear, First Floor

Play Togs for Little Tots

Dutch-style Coveralls of dainty figured cretonnes and plain sateen, trimmed with contrasting piping. Sizes 4 to 8 years, $1.25 and $1.50

—Children's Wear, First Floor

MODESS

A FREE OFFER

Packet of 12, with an additional free packet of 3 for..... 49c

—Toiletries Section

"MORNY"

A new shipment of Morny's June Roses and Chaminade now in stock. Perfumes, Face Powders, Soaps, Creams, etc.

—Perfumery Section

150 Kitchen Cups and Saucers

6 for 39c

—Chinaware, Lower Main Floor

Veranda Hammock Couches

Regular $45.00, for $25.00

Glider Hammock, suitable for indoor or outdoor use. Upholstered seat and back covered in superior quality floral awning on grey ground. Link fabric spring and head-rest. Regular $45.00, for $25.00

Hammock Couch complete with special veranda stand, upholstered seat and back, fine quality orange and blue stripe. Link fabric spring; slightly stock soiled. Regular $45.00, for $25.00

—Draperies, Second Floor

750 Men's Shirts

Values to $3.50, for..... $1.95

Or 2 for $3.75

Shirts of fine broadcloths, zephyrs and fancy rayons. Collars separate or attached. Smart shades and patterns. Each $1.95

500 Broadcloth Shirts 95c

Regular $1.50, for.....

Plain shades of white, blue or cream, or fancy stripes on a white ground. For sports or business wear.

—Men's Furnishings, Main Floor

Pure Wool Bathing Suits for Small Boys

Regular Values $1.35, for 95c

One-piece Suits without skirt. Plain shades or fancy stripes. For 6, 4 and 8 years.
Boys' Pure Wool Bathing Suits, sun-back style with skirt. Black, navy, maroon and green; sizes 28 to 38. Regular $2.95, for $1.75

—Boys' Store, Government St.

175 Glass Water Jugs

Three-pint size, clear, medium weight, straight sides. 75c values. Each 49c

—Chinaware, Lower Main Floor

DAVID SPENCER LIMITED

Phone Empire 4141—Store Hours: 9 a.m. to 6 p.m.; Wednesday, 1 p.m.; Saturday, 6 p.m.—Phone Empire 414

200 Fur Felt Hats

On Sale, Saturday, Each $1.98

Fedora, snap or welted brims. All new shades. A new Hat for summer at $1.98

—Hats, Main Floor

Personal and Societies

Kirkham's Money Savers

Two Wonderful Tea Values for the Week-end

Golden Tip Fragrant Orange Pekoe Tea, regular 65c lb., for **49¢**
Ceylon Broken Pekoe Tea, cups well; per lb. **27¢**
The New Duty and Sales Tax Will Increase the Price

Ensign Choice Preserved Peaches, 2 tins **29¢**
Ensign Pure Orange Marmalade, 4-lb. tins **44¢**
Golden Crushed Pineapple, 2 large tins **25¢**
Genuine French Sardines Reg. ¼-lb. tins, **2** for **27¢**
Robin Hood Rapid Oats With china, large carton, **26¢**
Large Size 30-40 Prunes Reg. 18c lb., **2** lbs. **29¢**
Icing Sugar and Berry Sugar **3** lbs. for **22¢**
Sugar-Crisp Corn Flakes **3** for **25¢**

Large carton **Robin Hood Fine Cake Flour and Mixing Bowl, 35¢**

Heinz Soup, Tomato or Vegetable **3** tins for **29¢**
Royal City Pork and Beans **3** large tins **27¢**
Nabob Coffee, lb. **45¢**
Welsh's Grape Juice, pints, **33¢**
Crosse & Blackwell Vinegar Bulk, reg. 95c gal., for **69¢**
Wheat Hearts, 5-lb. sacks, **25¢**
Ogilvie's Oatmeal Fine, medium and coarse, 5-lb. sacks for **25¢**
Ready-cut Macaroni **3** lbs. for **25¢**
Fancy Quality Carolina Rice **3** lbs. for **23¢**

Burns Bread Knife, value 65c, and **1** pkt. **Lux, 1 Rinso, 1** cake **Lux Toilet Soap** and **1 Lifebuoy Soap,** all for **69¢**

Paragon Soft White Toilet Tissue, large rolls, **3** for **27¢**

Ramsay's Fancy Assorted Biscuits, regular 30c lb., for **20¢**

I.B.C. Sodas, Dollar boxes Extra special **44¢**
Christie's Flake Butter Crackers Special, per pkt. **10¢**
Red Seal Rum and Butter Toffee Reg. 50c lb., for **35¢**
Cocoanut Ice Bar, fresh made Reg. 40c lb., for **28¢**
Peanut Crisp Satins Reg. 35c lb., for **25¢**
Hillaby's Licorice Alsorts Reg. 35c lb., for **28¢**

SWEET JUICY ORANGES
25¢ dozen; **3** dozen **69¢**
29¢ dozen; **3** dozen **85¢**
35¢ dozen; **3** dozen **95¢**
Fresh Local Strawberries Box **15¢**

California Grapefruit, 5 for **25¢**
Nice Juicy Lemons Dozen, **25¢, 20¢** and **15¢**
Fresh Dates, 3 lbs. **21¢**
Fresh Cucumbers Each, **20¢, 15¢** and **10¢**
Nice Ripe Apricots, lb. **15¢**
Fresh Cantelopes **20¢, 15¢** and **2** for **25¢**
Hothouse Tomatoes, lb. **15¢**
Fresh Gooseberries, lb. **10¢**
Florida Grapefruit Each, **17¢** and **15¢**
Fresh Roasted Peanuts, lb., **10¢**

Nice Ripe Tomatoes Basket **35¢**
New Local Potatoes, 4 lbs. **25¢**

Large Head Lettuce, each, **10¢**
Fresh Carrots, Beets, Turnips Bunch **5¢**
Fresh Spring Cabbage, each, **5¢**
Old Potatoes, 15 lbs. **25¢**
Fresh Local Green Peas **4** lbs. **27¢**
Fresh Local Asparagus Bunch **20¢**

Fresh-made Fraser Valley Creamery Butter, per lb. **32c** **3** lbs. for **90¢**
Finest Alberta Creamery Butter, fresh made, lb. **29c** **3** lbs. for **83¢**

Delicious Lunch Tongue Sliced, per lb. **35¢**
Delicious Fresh-made Corned Beef Sliced, per lb. **20¢**
Home-cooked Ham, delicious for sandwiches, sliced, per lb. **42¢**
Ham Bologna, sliced, lb. **22¢**
Very Mild Cheese, per lb. **20¢**
Peanut Butter, 2 lbs. for **25¢**
Cottage Rolls, per lb. **24¢**
Picnic Hams, per lb. **19¢**
Veal Loaf, sliced, per lb. **29¢**

Mild Sugar-cured Breakfast Bacon Piece cut, per lb. **25c**

EAT MORE BEEF — IT IS CHEAP AND QUALITY A1
IMPORTED and LOCAL LAMB, VEAL and GRAIN-FED PORK

NEW SOUTH WALES LAMB
Shoulders, lb. **15¢**
Loins, lb. **20¢**
Legs, lb. **28¢**

N.S.W. YOUNG MUTTON
Shoulders, lb. **11¢**
Loins, lb. **15¢**
Legs, lb. **20¢**

Large Rabbits, each 35¢; 3 for $1.00
Shoulder Veal, lb. **17¢**
Rump Veal, lb. **28¢**
Stewing Veal, lb. **12¢**
Roasting Chickens, lb. **38¢**
Boiling Fowl, lb. **22¢**

CHOICE QUALITY BEEF
Prime Ribs, lb. **18¢**
Rolled Roasts, lb. **20¢**
Pot Roasts, lb. **10¢**
Boiling Beef, lb. **8¢**
Minced Beef, lb. **11¢**

GRAIN-FED PORK
Shoulders, lb. **15¢**
Loins, lb. **22¢**
Legs, lb. **20¢**
Side Pork, lb. **18¢**
Pork Sausages, 2 lbs. **45¢**

SPRING LAMB
Shoulders, lb. **23¢**
Legs, lb. **38¢**

Fresh-caught White Spring Salmon, 2 lbs. for **25c**
Fresh-filleted Cod 2 lbs. for **25c**

H. O. KIRKHAM & CO. LTD.
612 Fort Street
NEW TELEPHONE NUMBERS
G8131 Groceries (3 Phones) G8135 Meats, Fish, Provisions (2 Phones)
E8031 Fruit E0251 Office and Delivery Inquiries

SMALL'S BAKERY
3 Stores for Your Convenience
641 FORT 1513 DOUGLAS 734 YATES
Watch Our Window for Daily Specials

St. Aidan's Garden Party.—Under the auspices of the Ladies' Guild of St. Aidan's United Church, a garden party will be held on Wednesday afternoon, June 10, beginning at 3 o'clock, at the home of Mr. and Mrs. W. H. Carr, Tyndall Avenue. Gordon Head, and will continue through the evening.

Asthma and Hay Fever
QUICKLY RELIEVED BY THE OLD RELIABLE REMEDY
Dr. J. D. KELLOGG'S —
ASTHMA — REMEDY
RECOGNIZED FOR YEARS AS A STANDARD REMEDY FOR THIS DREAD AFFLICTION. QUICKLY RELIEVES AND OVERCOMES IRRITATION.

THOUSAND AT W.C.T.U. RALLY

Scotland Has "One-seventh Prohibition," World Delegates Told

Canadian Press

Toronto, June 5—One thousand white-ribboned delegates to the Women's Christian Temperance Union convention here were formally welcomed yesterday evening at the close of the first day's sessions by representatives of the Ontario Government and the city council.

Mrs. Louise C. McKinney, Claresholm, Alta., acting president of Canadian Union, and Mrs. F. C. Ward, president of the Toronto district, greeted the foreign visitors on behalf of their Canadian co-workers.

Madame Jomini, Switzerland, described the hotels and cafes in her country which do not serve any alcoholic beverages, under the encouragement of W.C.T.U. enthusiasts. Dissemination of the truth concerning alcohol as revealed by leading scientists was the object of English white-ribboners according to Miss Foster Newston, Surrey leader of the English delegation.

Scotland prides itself on "one-seventh prohibition" declared Mrs. Helen Newton, reporting that on Sundays all public houses are closed in the land of the heather. Danish sentiment is gradually tending towards restriction of the liquor traffic in the opinion of Miss Dagmar Prior, Copenhagen, Denmark's organizer for the W.C.T.U.

Sailors' Institute Doing Splendid Work Among Men

The last meeting of the Victoria Connaught Seamen's Institue before the summer holidays was held yesterday afternoon in the Institute, Superior Street, the president, Mrs. Alice Thomson, in the chair. General regret was expressed at the absence, through illness, of Mrs. James, to whom sympathy and flowers were ordered sent. The report of the secretary, Mrs. W. R. Sayer and of the treasurer, Mrs. J. Gordon Smith, were heard with interest, and all accounts ordered paid. Mrs. Minnis, convener of the wool committee brought gifts of socks from Mrs. Dunsford and Mrs. Froby, and reported a good supply of woolies on hand.

Mrs. Finmore reported for hospital visiting at St. Joseph's and Vernon Villa, which have been visiting regularly with gifts for sailor patients; Mrs. Mosher told of her visits to the Jubilee Hospital and of the progress of the patients there. Plans for the forthcoming tag day for the institue, to be held on July 4, were discussed. Mrs. W. C. McManus is acing as convener, assisted by Mrs. Vernon Thomson and Mrs. Snowden. Mrs. Mosher is also taking an active interest. In connection with this tag day, the president spoke a some lengh upon the good use which is being made of thef institute by sailors visiting the port of Victoria. During the past month here has been more acivity as the grain is being shipped from the elevators, and as many as 610 men and seventy-eight young pprentice boys have registered at the institute during the month. Men from the Niagara, the Pacific Enterprise, Rudby, Yearby, Gracia and other ships, have enjoyed the hospitality of the institute recently. A special entertainment for apprentice boys was given on Saturday night, and the sailors arranged their own programme for Monday night, and hundreds of men came in on Sunday, for all of whom Mr. Roadway made their time ashore as pleasant as possible.

GARDEN PARTY TO AID COLLEGE

The forthcoming garden party, in aid of St. Louis College, which will be held on June 13 in the garden of the Christian Brothers residence, Fernwood Road, was the main topic under discussion at yesterday evening's meeting of the Victoria Subdivision Catholic Women's League, held in the library of the Bishop's House, with the president, Mrs. J. L. Thompson, in the chair.

Monthly reports of hospital visiting were given by Mrs. Deveson for April and Mrs. J. D. Kissinger for May. Mrs. Kissinger and Mrs. Thompson will visit during June, and Mrs. H. Cannon and Mrs. M. Doyle for July and August. The annual prizes given to St. Ann's Academy, St. Louis College, and St. Ann's Primary School, for Canadian History, were provided at this meeting.

Arrangements for the picnic for St. Louis College boys are in the hands of Mrs. Hourigan and Mrs. Fletcher, with Mrs. R. A. Duncan, representing Esquimalt, and a member of the Willows to be chosen. The picnic will be at Cadboro Bay, and Mrs. Colbert has kindly offered her house as headquarters.

Various committees for the garden party will be: Mrs. J. L. Thompson, general convener; fancy work stall, Mrs. J. D. Kissinger, and Mrs. J. J. Burns; home cooking, Mrs. Devereaux and Mrs. Roberts; tea and supper, Mrs. E. M. Cavin and Mrs. H. D. Scaling; candy, the Junior Sub Division, Catholic Women's League; St. Louis College Welfare Association; ice cream and soft drinks; K. of C. Young Men's Institute and Holy Names Society, games, contests, etc.; Mrs. W. Bayliss, fruit cake; Hope chest, Mrs. W. C. McManus, Mrs Service and Mrs. Blair Reid.

Knox Ladies' Aid.—The monthly meeting of the Ladies' Aid of Knox Presbyterian Church was held yesterday afternoon, with the president, Mrs. Wiltshire, in the chair. The devotional period was conducted by Mrs. Wiltshire and Mrs. J. S. Patterson. Reports included one on the shower held last week at the home of Mrs. D. Cameron, Denman Street, in preparation for the novelty stall at garden party to be held at the home of Rev. and Mrs. J. S. Patterson, Esquimalt Road, on Wednesday, June 10, commencing at 2.30 o'clock and continuing through the evening. The sick committee reported several who had been on the sick list, as recovering nicely. Several donations were received including one for $15, from a friend in Seattle. A social hour followed with Mrs. Smith, Mrs. Rogers and Miss McPhail acting as hostesses.

Mrs. R. E. Collis Again President

Mrs. R. E. Collis was re-elected president of the Central W.C.T.U. at the annual meeting held at the Y.W.C.A. yesterday. Reports were read by the secretary, Mrs. Wilkinson, by Mrs. Dyson, superintendent of distribution of flowers and fruits to the sick, and by the treasurer, showed a healthy condition in the society, with a membership of thirty-eight, sound finances, and a steadily pursued policy.

Other officers elected are as follows: Mrs. M. C. Wilkinson, recording secretary; Mrs. G. Harwood, corresponding secretary, and Mrs. Clements, treasurer.

The largest individual item in the past year's expenditure was $25 spent in connection with the beer plebiscite. A further $5 was voted yesterday to the "Y" in appreciation for the use of the rooms for meetings, and $2 for subscription to the world's prohibition paper published in England.

VICTORIAN'S LOVELY BRIDE

—Photo by Chas. West.

Mrs. Richard Biggerstaff Wilson, formerly Miss Helen Garnett Tatlow of Vancouver, whose marriage took place at St. Alban's Church, Asheroft, B.C., on Tuesday. The photograph shows the bride in her beautiful gown of wool lace, worn with a cap fashioned of strands of white French violets.

Society

Miss Geraldine Shaw has returned to her home in this city after visiting Mr. and Mrs. R. C. Weld at Parksville.

* * *

Mrs. W. Bell, Belmont Avenue, returned to Victoria this morning from a short trip to Vancouver.

* * *

Dr. and Mrs. P. M. Parr, Albany Road, will leave to-morrow for Cordova Bay to spend the summer months there.

* * *

Miss Isobel de Noe Walker arrived in Victoria yesterday evening from California to visit friends here for some time.

* * *

Mrs. Gordon M. Campbell and her small daughter, Diane, have arrived from Port Alberni and are guests at "Breadalbane," Windsor Road.

* * *

Miss Shaffer of Hollywood, California, who has been visiting in Victoria as the guest of Miss Louise Hayward, Bowker Avenue, will leave to-morrow on a trip to Alaska.

* * *

The marriage of Miss Lois Gale, of "Bardsey," Mount Newton, to Mr. Ronald Scott-Moncrieff will take place at St. Stephen's Church, Mount Newton, on July 2.

* * *

Mrs. Lent and Miss Lent of Calgary, who have been spending the last few days in Victoria as guests at the Empress Hotel, left last night for the mainland en route to their home in Alberta.

* * *

Mrs. B. S. Heisterman and Miss Eleanor Heisterman, St. Charles Street, returned to Victoria to-day from Seattle, where they have been spending the last few days as the guest of Mrs. Dunbar Clark.

* * *

Mrs. Lefevre Baker, Mrs. Blake Manning Wilson, Mrs. Donald McDonald and Mrs. Hubert Wallace came over from Vancouver Wednesday on the Empress of Russia and are spending some days here.

* * *

Mr. Lorne Ogilvie and his sister, Miss L. Ogilvie, who have been enjoying a week's fishing at Paul Lake, near Kamloops, are expected to return to their home, "Glenora," Lansdowne Road, Uplands, during the week-end.

* * *

Commander and Mrs. L. W. Murray left this afternoon for Vancouver, where they will join Commander and Mrs. Massy Goolden, with whom they will proceed on a ten days' cruise in northern waters.

* * *

Mrs. J. J. Burns of 3701 Craigmillar Avenue, entertained Mrs. Lewis Hall, Mrs. Walker, Miss T. Whyte, Mrs. E. Barnes, Mrs. J. O'Neill, Mrs. J. Podger, Mrs. Shaw, Miss M. O'Neil and Miss S. O'Neil at tea yesterday afternoon.

* * *

Mr. E. D. Johnson, deputy minister of finance, who has been seriously ill with pneumonia at Prince George Hospital for some weeks, has so far recovered that he left the northern city on Wednesday en route for his home in Victoria.

* * *

The Misses Eileen Hall and Eileen Tanqueray of Shawnigan Lake are expected to arrive in Victoria this week-end on the Furness liner Pacific Trader via the Panama Canal from England, where they have been on an extended visit to friends.

* * *

A wedding of much interest in Victoria was solemnized in San Francisco, Cal., in May, when Miss Mollie Duval, only daughter of Mr. and Mrs. Duval of View Royal, Esquimalt, was united in marriage to Frederick Williams, son of Mr. F. Williams of San Francisco. The young couple will make their home in the southern city.

Mr. Harry Lewis left on the Princess Alice recently for Dawson, Y.T., where he will be connected with the business of Mr. H. Jones of that city.

* * *

Mr. and Mrs. Robert Moffat entertained on Monday at their summer home, "Newtonbank," Prospect Lake, in honor of Mr. and Mrs. P. A. MacDonald of Victoria and to mark the twenty-fifth anniversary of their wedding. The house was prettily decorated with silver bells and floral groups of white and blue Canterbury bells, ferns and sweet peas. Music and bridge occupied the early evening and a buffet supper was served at midnight, followed by dancing. The guests present were: Mr. and Mrs. A. E. Pickford, Mr. G. R. Naden, Mrs. B. Elder, Mr. and Mrs. G. H. Hall, Mr. and Mrs. A. Alexander, Mrs. W. Harris, Mrs. J. Lawrence, and Mr. and Mrs. R. Armstrong, all of Victoria.

* * *

Social and financial success crowned the silver tea held yesterday afternoon at the home of Mrs. Otto Weller, Douglas Street, under the auspices of the Women's Guild of St. Andrew's Church. The reception rooms were attractive with delphiniums and foxgloves and at the tea-table with its beautiful Italian cut-work tablecloth and centrepiece of clarkia in various shades, Mrs. H. P. S. Luttrell and Mrs. R. A. Brown presided for the first hour, and Mrs. A. F. Angus and Mrs. D. L. McLaurin for the second. During the afternoon Mrs Styles Sehl, accompanied at the piano by Mrs. A. W. Millar, sang several solos with much charm. Miss Kathleen Roberts entertained with teacup readings. The guild wish to thank all those who helped to make the undertaking such a success.

* * *

Mr. and Mrs. T. J. Greenway were "at home" to their many friends at their home, 1647 Monterey Avenue, yesterday afternoon, on the happy occasion of the golden anniversary of their wedding, which took place in Edinburgh, Scotland, on June 4, 1881. Their daughter, Mme. Claudetx, assisted in receiving the many guests, among whom were representatives of the Men's Guild and Women's Auxiliary of Christ Church Cathedral, the Cathedral Embroidery Guild, the Overseas Club, the Seamen's Guild, and the University Extension Association. The house was a bower of flowers, and pale golden roses centred the tea table, at which presided Mrs. C. S. Quainton and Miss Wolfenden, who were assisted in serving by Mrs. H. Hamlet, Mrs. Cleeve White and Miss White. Mrs. Edward White officiated at the cutting of the handsome wedding cake, and Mrs. Rockingham served the ices. Mr. and Mrs. Greenway came to Victoria six years ago from Australia, where Mr. Greenway was chairman of the Commonwealth Oil Refineries and representative in Australia of the Anglo-Persian Oil Company, of which his brother, Sir Charles Greenway, is director.

Daughters of St. George.—At the business meeting of the Daughters of St. George, No. 83, the worthy district deputy supreme president, Sister Quinn, installed the following officers: President, Sister Skelland; past president, Sister Appleton; vice-president, Sister A. Harris; finance secretary, Sister Read; treasurer, Sister Pitney; recording secretary, Sister Muckle; worthy chaplain, Sister M. Harris; first conductor, Sister Webber; second conductor, Sister Southern; outside guard, Sister H. Penketh. Sister Skelland presented Sister Quinn with a beautiful plant in appreciation of her services. A social hour followed, during which refreshments were served. The lodge decided to hold an ice cream social after the next meeting on June 15.

GARDEN FETE AT CHILDREN'S AID

Toc H Sponsoring Affair Tomorrow in Aid of Holiday Camp

Mayor Anscomb, accompanied by Mrs. Anscomb, will officiate at the opening of the garden party which men of Toc H will hold at the Children's Aid Home, Pandora Avenue, tomorrow afternoon from 3 until 6 o'clock. The sponsors of the affair hope that the public will support the garden party generously, as the proceeds will be devoted to the summer camp being established at Cadboro Bay for the children of the home. The children will form a guard of honor for the Mayor and Mrs. Anscomb on their arrival to-morrow afternoon.

Toc H are putting on a progressive games competition for which prizes will be given. Mrs. Frank Holland is in charge of an art gallery and Mrs. Finmore hopes all her friends will support her. The ice cream stall is in charge of the Hollywood C.G.I.T., and Mrs. Milton and other ladies, who are organizing to help Toc H, will have an attractive home cooking and candy stall.

The ladies of the board will serve teas indoors. Miss Fowkes's pupils will dance twice, the Oakland Boy's Band will play at intervals, and 3rd Victoria Troop of Scouts will give displays of Scout works.

EASTERN STAR WOMAN KILLED

Mrs. J. F. Dart and Edward Hacking of Winnipeg Victims of Auto Smash

Canadian Press

Winnipeg, June 5.—Prominent members of the Manitoba Grand Chapter of the Eastern Star, Mrs. J. F. Dart and Edward Hacking, both of Winnipeg, were killed in a motor accident on the Portage la Prairie highway early to-day. Hacking's wife, and a friend, Mrs. E. M. Russell, were seriously injured, and are now in hospital.

Returning from the provincial convention of the Eastern Star at Portage la Prairie, the automobile driven by Hacking was struck by a truck when it skidded in loose gravel at the side of the road. The car was thrown from the highway, bringing death and injury to the occupants.

Mr. Hacking was a past grand patron of the Eastern Star order, and his wife and Mrs. Dart had held executive positions for several years.

Provincial police are investigating and an inquest probably will be held at Portage to-night. The accident occurred twelve miles east of Portage and about forty miles west of Winnipeg.

Public Schools Art Exhibit At Crystal Garden

Following the open day at the Athletic Park on Wednesday next, when the children of the Victoria Public Schools will demonstrate their prowess in various ways, the public will have an opportunity of viewing another phase of school activity on June 11, 12 and 13, when a representative exhibition of drawings and designs executed by the pupils of grades I to VIII will be on view. The exhibit, consisting of work ranging from the efforts of the primary classes to the more-advanced work of the seniors in original design, object drawing; poster work and costume design, will give a comprehensive idea of the art activities in the public schools.

Through the courtesy of A. H. Collishaw, manager of the Crystal Garden, the C.P.R. has kindly given the use of the Art Gallery at the Garden, for this exhibit. The exhibition will be open to the public from Thursday, June 11 to Saturday, June 13, from 3 to 6 o'clock and on Saturday morning from 10 to 12 o'clock.

Your Garden

For seeds, bulbs and inexpensive plants for your flower beds or rare rock plants and Alpines for your rock garden

See Victoria Public Market Specials on page 13
Classification 25e

The TANG of fresh vegetables

CLARK'S VEGETABLE SOUP A Canadian Firm established 1877

"I'll be good if you make me comfortable"

THERE'S nothing you would not do, of course, to insure your baby's health. But in your attention to regular feedings and measured weight, don't overlook the simple little things that mean so much in comfort.

Just suppose you had to lie for hours at a time in a perambulator! Wouldn't you just love a gentle body massage after the bath? "Vaseline" Petroleum Jelly is best for this purpose. It keeps the new, tender skin in such splendid condition, prevents and heals chafing, "cradle cap," small scratches and bruises. And don't forget to rub a little on red, inflamed buttocks when you change his diaper.

"Vaseline" Jelly is splendid to relieve infantile snuffles. Rub it gently over the bridge of the nose and apply a bit up the nostrils on a cotton swab. There should be a special tube of "Vaseline" Jelly in your medicine chest for the baby's private use.

And remember when you buy that the trade-mark Vaseline on the label is your assurance that you are getting the genuine product of the Chesebrough Manufacturing Co., Cons'd, 5520 Chabot Ave., Montreal, Canada.

(Advt.)

Support Home Industry

Women's Great Responsibility

. . . is watching the family budget and the family's health.

"SAANICH BRAND"

Canned Fruits, Clams and Clam Nectar will help you to economize. Our goods are QUALITY goods. Ask your grocer. Accept no substitute!

SAANICH COMPANY CANNING LIMITED

Money Back If Not Satisfied

HANDSOME NEW PATTERNS AT HOPE'S

All British suitings; workmanship, style and fit unconditionally guaranteed. You save at least $10.00. Try a suit at **$25**

CHARLIE HOPE
1434 Government St. Empire 821

Such a clean, fresh, lovable fragrance—

No wonder dainty women all over the world treasure its refreshing charm — no wonder our Canadian leaders of taste and fashion find it indispensable for those informal occasions when heavier scents are out of place.

YARDLEY LAVENDER

Perfume, Face Powder, Compact, Bath and Night Creams, Talcum Powder, Bath Salts, etc. "The Luxury Soap of the World," and Gift Cases.

At all Good Drug and Department Stores.

YARDLEY 33 Old Bond Street LONDON
Canada: Yardley House, Harbour at York Street, Toronto — U.S.A.: 452 Fifth Avenue, New York

Personal and Societies

CUMBERLAND GIRL IS PRETTY BRIDE

Miss Hilda Littler United in Marriage to William Bennie on Tuesday

Special to The Times

Cumberland, June 5.—Holy Trinity Anglican Church was the scene of a June wedding Tuesday afternoon when Rev. T. L. Hipp united in marriage Hilda Irene, younger daughter of Mr. and Mrs. Robert Littler and William Whyte Bennie, youngest son of Mrs. J. Bennie Sr., and the late Mr. Bennie. The church was decorated with masses of white flowers and foliage and the service was fully choral.

The youthful bride, who was given in marriage by her father, Robert Littler, looked exquisite in a wedding dress of white georgette, charmingly simple with quaint little puff sleeves and flared skirt with graceful peplum at the hipline, falling almost to the ankles. Brilliant buckles on each shoulder clasped cascades of ribbon and orange blossoms which fell almost to the hem on either side. The bride's wedding veil of delicately embroidered net was clasped with a three-strand coronet of orange blossoms and pearls and she carried a shower bouquet of white Ophelia roses and carnations. White kid shoes and long white gloves completed the dainty ensemble, the only ornament being a crystal necklace, the gift of the groom.

The only attendant was Mrs. J. Anderson of Banff, siter of the bride, who wore a becoming ensemble of printed georgette in shades of blue and rose and a picture hat of mohair in matching shades.

Wilfred Littler, brother of the bride, was best man.

During the service the choir sang "The Voice That Breathed O'er Eden," and during the signing of the register, William Whitehouse sang "O Promise Me." Mrs. L. H. Finch presided at the organ.

Following the ceremony a reception was held at home of the bride.

Mrs. Littler Sr., was assisted in receiving the guests by Mrs. J. Bennie Sr., mother of the groom, and by Mrs. Matthew Littler.

The decorations of the reception rooms were carried out in pink and white, the central motif being a large wedding bell of pink and white roses and silver, and the same color scheme was used in the decorations of the dainty tables. In addition to the handsome three-tier wedding cake an equally handsome birthday cake graced the bride's table.

Rev. T. L. Hipp proposed the health of the happy couple, to which both the bride and groom responded.

The bride and groom left in the evening for Victoria, where the the honeymoon is being spent. The bride traveled in a becoming bolero dress of monet blue, with which she wore a tweed coat in shades of blue and grey and a grey hat in Watteau style. On their return they will live at Lake Cumberland.

WINS DIPLOMA

Miss Daisy Borrowman, daughter of Mr. and Mrs. James Borrowman of Newport Avenue, Oak Bay, who was the only student of the Novikoff Dancing Schools to receive a diploma this year. In recognition of this achievement she was chosen as premier danseuse in the Grand Russe ballet given in Seattle recently in memory of Anna Pavlowa. Miss Borrowman's dances including the Slave Dance, Dying Swan, the Comet, and the Gypsy Queen, one of her own composition. She also danced in Portland and Mount Vernon, and at each performance received many flowers and other gifts.

SHAW QUOTES BIBLE ON FLIES

London, June 5. — Bernard Shaw's pen has failed him at last. He has found something he cannot describe. It is a refuse dump.

In a letter to the rural district council of St. Alban's, Shaw first tries to compare the dump with the volcanic fumes of Strombili, and then ruefully writes that its gravity is beyond his literary power. So he quotes Exodus, chapter viii, verses 21 and 24:

"Else, if thou wilt not let my people go, behold, I will send swarms of flies upon thee, and upon thy servants, and upon thy people, and unto their houses: and the houses of the Egyptians shall be full of swarms of flies and also the ground whereon they are. . . . . And the Lord did so: and there came a grievous swarm of flies into to house of Pharaoh, and into his servants houses, and into all the land of Egypt: the land was corrupted by reason of the swarm of flies."

"Now this," write the dramatist, "may have served Pharoah right, but what have we in Hertfordshire done to deserve this plague?"

Shaw continued:

"In March I was crusing in the Mediterranean, where I was very strongly reminded of the dump by the fumes of the island volcano Stromboli, which is believed by the islanders to communicate directly with hell, and to be, in fact, one of the chimneys of that establishment.

"I was able to assure them that could not be the case, because our Wheatampstad volcano, which has no crater, is a much greater nuisance."

It was understood that on the receipt of the letter the St. Alban's council decided immediately to take steps to abate the nuisance.

King and Queen At Covent Garden

London, June 5.—King George and Queen Mary paid a visit to Covent Garden yesterday evening to hear Rosa Ponselle, Metropolitan Opera diva, sing Forza del Destino, Verdi's great opera. Their Majesties arrived after the opera had begun and neither was recognized until after the first act.

Rockland Park W.C.T.U.—The annual meeting of the Rockland Park W.C.T.U. was held Monday afternoon at the residence of Mrs. John Hall, 1919 Belmont Avenue. The following officers were elected for the ensuing year: President Mrs. J. Hall; vice-president, Mrs. F. W Laing; corresponding secretary, Mrs Lovett; recording secretary, Mr. Burton; treasurer, Mrs. Moody; Evangelistic superintendent, Miss Sproule; parlor meeting superintendent, Mrs. Whiteley

YOUR BABY and MINE

by MYRTLE MEYER ELDRED

Mrs. Eldred will be glad to answer all questions pertaining to babies and children. A stamped and self-addressed envelope forwarded to this office will bring a personal reply.

ADULTS SET UP WORD IMAGES AND CHILDREN ACCEPT THEM

In dealing with a child, parents, in fact all adults, exhibit a woeful lack of imagination. They deliberately set up certain images in a child's mind and are disconcerted, even angry, when he determinedly clings to them. Recently a little incident set me to thinking.

A child of about five years, a little old-fashioned miss with long Miss Muffet curls, came into a beauty parlor to have her hair cut. She was too polite to cry loudly, but she wept discreetly and insisted over and over again that she didn't want her hair cut.

Her mother, an exceedingly wise one so I thought, patted the child's hand and said nothing. It was plain she disliked the loss of the curls quite as much as her daughter did. She did not argue with the child, but let her weep, and suggested that perhaps she would like to go and talk to a little friend of hers who happened to be nearby.

Later when the child had ceased sniffling, she brought her back, lifted her into the big chair and proceeded with the sacrifice.

What set me to thinking was the attitude of the other adults. They gathered about the child and gazed at her with the pity that only the amputation of a leg should have engendered. They stared at her sympathetically. They commiserated with her mother. They asked her quite unnecessarily—if she were going to have her hair cut—thus adding fuel to the flames.

The child was adorable with her quaint curls and all the adults present felt the mother's natural reluctance to be sensible and snip them off. But what of the child? What could she think was about to happen to her?

The word "cut" is a horrid word at best. Everything relating to it, and the instruments of cutting are, from the child's standpoint, painful. "Be careful, don't touch those scissors," shrieks the mother to the curious baby. "They'll bite your little fingers." The warning tone, the haste with which the sciscors or the knife is snatched from the child's hands, is quite enough to set up a very unpleasant image.

Remember also that a child has a very keen sense of possession. Her curls are something peculiarly and indestructably hers, and it takes real courage for a child to sit down boldly and let some stranger take them from her.

As the summer season approaches and more and more curls are sacrificed for comfort and convenience, the mothers might do some sober thinking about a tactful way of handling this painful ceremony. Cutting should not be mentioned. It has a dreadful significance, and the younger the child, the more frightened she will be at the idea of having her hair cut. Use the word "bob," "clip" or "trim." They are equally as appliable and far less apt to arouse terrifying emotions.

To-morrow: "Stomach Needs Rest Period to Develop Hunger and Appetite."

News of Clubwomen

Jubilee Alumnae.—The regular quarterly meeting of the Jubilee Hospital Alumnae will be held at the Nurses' Home, Jubilee Hospital, on Monday at 8 o'clock.

Oak Bay Garden Party—At a well-attended meeting of the Women's Association of the Oak Bay United Church arrangements were completed for the holding of a garden party at the home of Mr. and Mrs. Tinker, Wilmer Street, on Thursday, June 11. Tea will be served and among other attractions will be clock golf, a spinning Jenny and a sale of home cooking.

Britannia Branch. — The regular monthly meeting of the Britannia Branch Canadian Legion, will be held on Tuesday at 8 o'clock at the clubrooms, View Street. All members are asked to attend as matters of importance to the auxiliary are to be discussed.

Canadian Daughters—Far West Assembly, Canadian Daughters' League, met yesterday evening in the New Thought Hall, when the meeting endorsed a resolution commending the support of Canadian-made goods. Mrs. Briers, Mrs. Fitzsimmons and Mrs. Cottell were appointed a committee to arrange a musical evening on Thursday next, June 11, to which members of No. 5 Assembly and the Sons of Canada will be invited. Miss Rita Cottell and Miss Betty Brooker were appointed conveners of the gingham dance, to be held on June 25. Mrs. A. Galbraith presided at the meeting in the absence of the president in Edmonton.

Chapter Plans Heather Day—At the meeting of the Sir James and Lady Douglas Chapter I.O.D.E. yesterday afternoon the appreciation was expressed of the generous gift of a flag from the standard bearer, Miss E. B. Hill, also of the excellent work done by Mrs. S. W. Walker and her committee in convening the successful tea at her house on Monday last, in aid of the Child Welfare work of the chapter. Thanks were also expressed to Miss O'Brien and Mrs. Ferguson for their kind help on that occasion. The report of the Girl Guides' activities was given by Miss McMullin, and a cake was voted to be given for their tea and garden party to be held on Saturday, June 13. Mrs. E. M. Boyd and Mrs. S. Walker will act as co-conveners of the chapter's corner on Alexandra Rose Day, Saturday, June 27, and would be glad of offers of help to sell roses. Preliminary arrangements were made for Heather Day, August 26, when Mrs. Walter Burton will be convener, as it was decided not to hold any meeting in July, owing to the proximity of the Jubilee of Confederation Pageant in which the chapter is specially interested. Members were asked to patronize the Too H garden party at the Children's Aid Home on Pandora Street tomorrow in order to assist them in raising funds for the summer camp for the children. The chapter was well represented at the patriotic service on May 22, also at the intercession service on May 24.

Lake Hill Institute—The Lake Hill Women's Institute held their monthly meeting on Tuesday with sixteen members present, Mrs. R. W. Mercer, the president, in the chair. The usual routine business was passed. Hon. R. H. Pooley, Attorney-General, will address the meeting on July 7 on "Laws Affecting Women and Children" and an invitation has been tendered to the members of Esquimalt, Victoria, Strawberry Vale and Royal Oak institutes, each to bring a friend who may be interested. A question box on the subject will be conducted. A grant of $25 was made to the Community Centre for the bowling green which is situated in the Lake Hill recreation park on Reynolds Street and a card party will be held in their interests on Monday next. Mrs. V. S. McLachlan paid an informal visit and gave an explanation of the cancellation of the institute grants. At the close of the meeting Mrs. Service and Mrs. Ackerman served a tea.

CHAPTER PLANS EXCURSION SOON

At the June meeting of the Robert Burns McMicking Chapter, I.O.D.E., with Mrs. H. G. Bolt, regent, presiding, Miss Elsie Jenkins reported regarding the fox fur, which was won by Miss Virtue Errington of the Bank of Montreal. Miss Jenkins also reported that final arrangements have been made regarding the excursion to be held on July 1 under the auspices of the Robert Burns McMicking Chapter. As last year's excursion was so happily successful, the trip this year will again be to Bellingham, and the members are hoping for an even bigger crowd in order that their work of assisting worthy cases may be continued and enlarged. An excellent orchestra has been engaged for the trip.

Miss Hilda Margetts reported regarding the campaign to increase the demand for Hope Brand Brooms made by the blind of British Columbia. The chapters outside the city, and most of the city chapters, have responded splendidly to the appeal for assistance in this connection, and it is to be hoped that all housewives will at least try this brand of broom in order to encourage and assist those unfortunate but brave people who are living without the blessing of sight. A report of the bridge party which was held in the New Thought Hall on Wednesday evening, May 17, was given by Miss Winnie Warburton, convener. Several cases of families in immediate need of assistance were reported, and it was decided to send hampers at once. These cases will be investigated, and perhaps monthly assistance given in future, if found to be necessary. Money donations were also voted to the funds for the Children's Aid camp at Cadboro Bay, the Social Service Sunshine camp at Sooke, the invalid chair for Fleming ward, and for the upkeep of soldiers' graves. The next meeting will be held in September, the first Tuesday of the month, at the Municipal rooms.

MARKET SPECIALS

TO-MORROW!

Choice, fresh local grown produce at the

Victoria Public Market

Cormorant and Broad Streets

See attractive bargains listed on page 13

Classification 25-E

NEW METHOD LAUNDRY LTD.

Garden 8166

Archeus System Is Restoring

Health to Thousands

Without medicine or drugs thousands have been permanently cured of Neuritis, Rheumatism, High and Low Blood Pressure, Constipation, Nervous Prostration, Asthma and other respiratory disorders, Heart, Liver, Kidney, Bladder, Eye troubles, etc.

No matter what You have tried or what Your trouble may be, you will find in Archeus System A NEW ROAD to health, to strength and to beauty.

Phone Garden 4042 and make your appointment—NOW.

New Health Clinic

702 Central Building

Victoria, B.C.

THE amazing story of the Carters.

"SEED"

CHAS. G. NORRIS' Famous Novel Now in Its Tenth Big Edition.

The Whole Country Is Discussing This Remarkable Book.

CAPITOL, MONDAY

YOUNG VOCALIST

—Photo by Savannah

Ellen Bowles, thirteen-year-old daughter of Mr. and Mrs. H. Bowles of 1609 Richmond Avenue, who has just passed with honors the vocal examinations of Trinity College of Music, gaining eighty-seven marks, one of the highest marks awarded in the province this year. In the vocal solo for girls under sixteen at the recent festival, she gained second place after only one year's vocal tuition, and also took the part of "Bo-Peep" in the operetta produced a short time ago at the Coliseum.

NEW COMPLEX IS DISCOVERED

Psycho-analyst Says 'Mother Fixation' Causes Marital Discord

Canadian Press

Toronto, June 5.—The mother fixation complex has been discovered as marital discord, as a nucleus of nearly all neurosis and emotional immaturity, and as a main but hidden factor in the persistence of prostitution down through the centuries. This revelation was made here last night by Dr. Clarence P. Oberndorf, New York psycho-analyst, who will address the American Psychiatric Association convention here to-day.

Psycho-analytical and psychiatric research, Dr. Oberndorf declared, had shown that children often tended to idealized figures, whose like they afterwards sought in marriage. Even if the mates did not resemble the parents of the persons involved, the fixation persisted.

"The trouble is that following marriage the attitude changes," said the doctor. "When a man marries a girl who resembles his mother a counter feeling is set up by which he is repelled from his mate, without knowing why he begins to quarrel and find fault with his wife. This shrinkage from relations with any woman whom the man thinks resembles his mother, has helped to keep prostitution alive."

Home Is Burned; Woman Dumb Through Fright

Kenaston, Sask., June 5.—Mrs. Peter Wallace, rendered speechless by fright and shock, is under care of a physician at the home of a neighbor since fire early Thursday morning destroyed the house on the Wallace farm, almost trapping the woman and her daughter. Both escaped in night attire, receiving slight burns.

Mr. Wallace had started the kitchen fire and had gone to the barn to do morning chores. He did not notice the fire until he heard the screams of his wife. The house and contents were a total loss, no insurance being carried.

AUNT HET

BY ROBERT QUILLEN

"I don't like my meals served in courses. If you don't know what's comin', you can't tell how much room to save."

(Copyright 1931, Publishers Syndicate)

A Paint Service that Home-owners Appreciate

WHILE this paint store provides quality paint products for the hundred and one jobs which require to be done inside the home, our most valuable service is in assisting the home owner when outside painting has to be done.

Foor this purpose we recommend that you use Bapco Pure Paint. It is made of the highest quality ingredients and has a reputation for durability and protective qualities which assures your ultimate satisfaction. We will be glad to assist you in choosing a color scheme, or recommend a practical painter if you find you are unable to do the work yourself.

PAINT NOW

And budget the cost over the next few months. We have a plan which enables you to do this. Ask for particulars.

PAINT SUPPLY CO. LTD.

721 YATES STREET EMPIRE 1148

New-type Whole Wheat Biscuit

MUFFETS with the Sunshine Vitamin

Muffets . . . a crunchy, ribbon of cooked whole wheat . . . wound round and round . . . and baked to a tempting golden crispness.

Sprinkle with sugar over its crinkled, golden-brown top . . . add a generous portion of cream. Or heat a Muffet, pour hot milk over it, and then, if you prefer, add cream.

Muffets are as nutritious as they are tasty. They contain the carbohydrates, protein and roughage of the entire wheat berry . . . plus the precious sunshine vitamin D that helps you use the lime in your food.

In every package is our guarantee to refund you the cost of the package if you do not agree that Muffets is the best whole wheat biscuit you ever tasted. Get a box of Muffets today . . . nicest, most satisfying whole wheat cereal you have ever tasted.

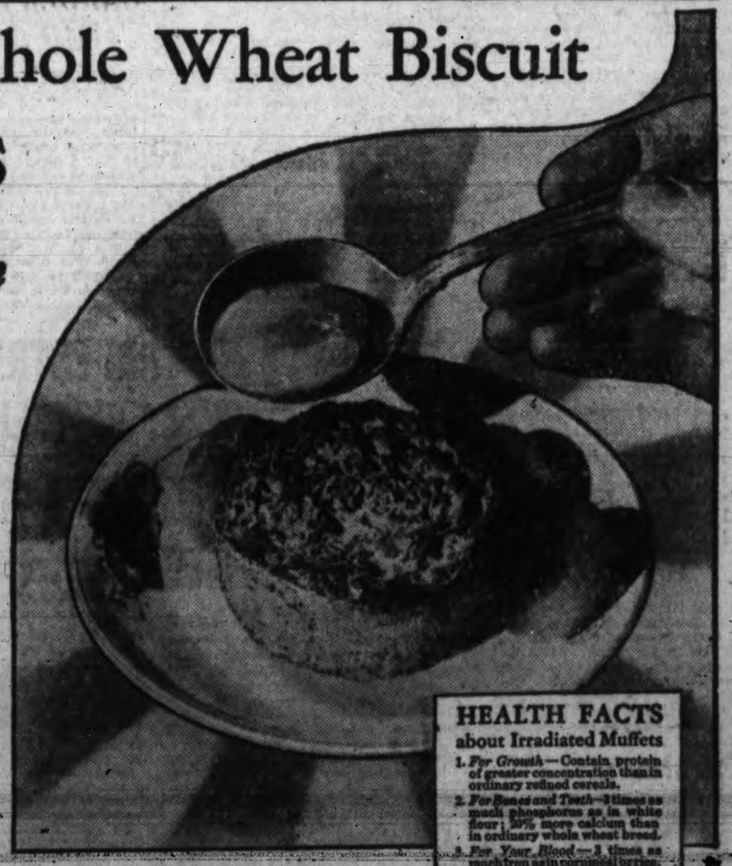

HEALTH FACTS about Irradiated Muffets

1. *For Growth*—Contain protein of greater concentration than in ordinary refined cereals.
2. *For Bones and Teeth*—3 times as much phosphorus as in white flour; 30% more calcium than in ordinary whole wheat bread.
3. *For Your Blood*—3 times as much iron as in cornmeal or rice.
4. *For Well-being*—Roughage, in the exact proportion intended by nature.
5. *Vitamins*—The new sunshine vitamin D that helps you use the lime in your food.

MUFFETS

Quaker Oats Musical Broadcast over Stations CFQC, CKY, CJGX, CJRM, CFCN and CKWX, every Wednesday and Friday evenings 9.15 to 9.45, mountain time.

Henry Cotton Again Refuses to Play On British Ryder Cup Team

THE SPORTS MIRROR

Pop Foster Should Let McLarnin Have Another Title Shot.

* * *

Brittle Hands Will Force Vancouver Boy From Ring Soon.

* * *

Great Number of Streaks In Major Baseball This Season.

* * *

Gus Sonnenberg Sees His First Horse Race At Toronto.

WHEN Jimmy McLarnin socked Billy Petrolle around for ten rounds the other night to win the decision he jumped right back into the limelight as a challenger for the world welterweight championship, at present adorning the brown of dusky Young Jack Thompson, but it is doubtful if the Vancouver boy will get a title shot. Old Charley Foster, manager of McLarnin, seeks weight handicaps, and would not agree to send his boy against Thompson, for anything like a challenger's share of the profits. Foster prefers Justo Suarez, so the Argentine may be the next to sample the fire of the Irish-born warrior.

* * *

Jimmy is a pround youngster, and would like to acquire a championship before he calls it a career. It is too bad Foster denies him a second opportunity. McLarnin took a decision from Thompson last year, and probably would be a favorite over him now. Foster never became fully reconciled to the beating Sammy Mandell gave McLarnin in the Vancouver boy's only bid for a title.

* * *

McLarnin is not likely to remain in the fight racket a great deal longer. It is apparent that brittle hands will send him to the sidelines. They were so swollen and sore after the Petrolle fight that Jimmy could not put them in his pockets.

This is a great season in major league baseball for streaks—club streaks, hitting streaks and pitching streaks—and popular interest is all the keener as a result. There's the winning rampage of the Philadelphia Athletics snapped at seventeen straight. The best record for successive victories was established by the New York Giants in 1916 when they took twenty-six in a row. That was when the ball was deader and the pitching easier. It is extremely doubtful that this generation will see that record threatened.

* * *

Freddie Schupp, of the Giants, had an earned run average of .90 that season, and during the streak he made it .75. It is impossible to hurl that brand of ball to-day. The Athletic's run of seventeen is the best the American League has boasted since 1912, when Washington took seventeen.

* * *

Then there was the hitting streaks of Earl Combs of the New York Yankees and Al Simmons of the Athletics, the former hitting safely in twenty-nine games and Simmons in twenty-five. The greatest streak of hitting stands to the credit of Bill Dahlen, once with the New York Giants and the Brooklyn Dodgers, and now employed at the Polo Grounds in New York. In 1894 he hit safely in forty-two successive games. Then he missed one and went on to a new streak of twenty-eight, so that he hit in seventy out of seventy-one games. The American League record is forty-one games, made by George Sisler in 1922.

While in Toronto recently Gus Sonnenberg, former heavyweight wrestling champion, attended his first horse race. Lou Marsh, well-known columnist in The Toronto Star, has contributed the following, which makes interesting reading:

* * *

"Gus Sonnenberg, once rassling champion of the world—by the consent of Strangler Ed. Lewis—saw his first horse race at the Woodbine yesterday. No kidding!

* * *

"Mr. and Mrs. Gus rambled into the Woodbine just as the horses in the first race had crossed the finishing line and the 'dynamite exploder' made the confession that he had never before watched thoroughbreds pick them up and put them down. Can you imagine that?

* * *

"Been everywhere and made himself—or his contract employer—a million or so, and never stood right up on his hind legs and yelled 'Knock him on, Jock!'

* * *

Mr. and Mrs. Gus were persuaded to collaborate on a two-dollar ducat on Nazor in the next race, which was the steeplechase. Gus wanted to hurry down and cash when Nazor led the bunch the first turn of the field. 'What?' he exclaimed. 'Have they got to go around again?'

* * *

"Then Sonnenbergs got $4 back for their two-dollar ticket on Nazor and ventured $2 straight and $2 place on Luggage in the third. When Luggage clicked and brought them back $11, Gus chuckled: 'How long has this been going on?' and started to scan his programme for something else to wager on.

* * *

"What will he bet on next? Gus asked the head of the household.

* * *

"We won't bet any more to-day, honeybunch, sweetly replied Mrs. Gus, as she tucked the eleven dollars away in her purse.

* * *

"Honeybunch! Did you get that one? Imagine anyone calling Gus Sonnenberg 'honeybunch'! Still, at that I'll wager someone calls Bull Montana dear!"

LOU SCOZZA WINS

Flint, Mich., June 5.—Lou Scozza of Buffalo punched out a ten-round decision over Roy Williams, Chicago negro, here yesterday evening. Scozza weighed 171½, Williams 165¾.

Young Pro Desires His Own Terms; U.S. Open His Main Aim

Youngster Who Led Field in British Open Golf Championship for Two Days Turns Down Second Offer to Play Against United States Team at Columbus, Ohio; Has High Hopes of Winning U.S. Open Crown and Ruling for Members of British Team Would Force His Return to England

Carnoustie, Scotland, June 5—Henry Cotton, young British professional, who led the field in the British open for two days, again refused to-day to join the British Ryder Cup squad except on his own terms.

George Oke, chairman of the Professional Golfers' Association committee, charged with selecting the members of the team, invited Cotton to join the squad. The youngster asked Oke if the same conditions prevail—that he must return with the other squad members immediately after the United States open. He was told that it was. "Sorry, I cannot play," he said.

Cotton thinks he has a good chance to win the United States open and doesn't want to be bound by any rule requiring his return to England before he had had a chance to cash in on the title.

Cotton created quite a furore in British golfing circles several weeks ago when he announced his refusal to play as a member of the cup team. Since that time the young British pro has been playing first-class golf and critics have been wondering whether or not he would change his mind and play in the matches against the United States at Columbus, Ohio.

SLIPPED AT FINISH

Cotton continued his fine play in the British open, although he slipped in the final day's play. At the end of the first eighteen holes Cotton was tied with W. T. Twine, another British pro, and Johnny Farrell, former United States open champion, for the lead, each with 72's. On completion of thirty-six holes Cotton was still out in front, being tied with Jose Jurado, Argentine champion, for first place, each with scores of 147. The British golfing public were pulling for the youngster to win and bring back to Great Britain the title that has rested in the United States for the last seven years.

The ruling that would force Cotton to return to England following the Ryder Cup matches, without giving him a chance to play in the United States open, appears rather strange, in view of the fact that American golfers when they travel to England for the series always compete in the British open.

BOB KRUSE IS HELD TO DRAW BY WESTENBERG

Heavyweight Wrestlers Thrill Vancouver Crowd With Action Galore

Malcewicz Defeats L'Heureux; Kruse Appears Here To-morrow Night

Bob Kruse, Portland heavyweight wrestler, will appear in the main event of the wrestling card at the Tillicum gymnasium to-morrow evening, with Ivan Siemans, Bremerton, as his opponent. In the five-round semi-windup Ray Frisbie tackles Jack O'Dell.

Vancouver, June 5.—Bob Kruse of Portland and Billy Westenberg, Tacoma, roused a lethargic wrestling crowd to roars of tumultuous cheering and jeering as they swirled like lithe tornadoes through six rounds of zip-roaring grappling at the Arena yesterday evening to wind up in the final canto with a fall each and the honors even.

Westenberg took the first fall in the fifth round with a Boston crab hold, and Kruse squared the match in the sixth with a reverse body crush. Kruse weighed 198 and Westenberg 207.

Leo L'Heureux, Saskatchewan matman, failed in his second attempt to pin the sleek, brown panther from Utica, Joe Malcewicz, in the semi-final six rounder. Instead, Malcewicz threw L'Heureux on his neck so hard with a reverse body slam in the second round that Leo failed to even hear, let alone respond, to the bell announcing the third round. Even ten minutes later Leo's feet wouldn't track just right.

McLAUGHLIN WINS

The opening bout was not just what most of the fans expected of a McLaughlin battle. Jack lacked his customary fire and spirit, and Sandy Sanderson from Halifax wasn't good enough for Jack. After slipping blithely through a round in four minutes, twenty-five seconds, McLaughlin flattened the Nova Scotian with a body crush.

Little Rock, Ark., June 5.—A head-on collision yesterday evening resulted in Pat Donnelly, 195, Ireland, winning the third and deciding fall over Jack Peterson, 197, Chicago. Both wrestlers tried the butting manoeuvre at the same time.

Peterson was knocked out completely and Donnelly was barely able to crawl over the prostrate Peterson and fall across his shoulder to win the match

New York, June 5.—Ray Steele of California threw Sergei Kalmikoff of Russia in twenty-four minutes and forty-one seconds of their heavyweight wrestling bout at the New York Coliseum yesterday evening. A head-lock finished Kalminkoff. Steele weighed 215; Kalmikoff 240.

Washington, June 5. — Jim Londos yesterday evening won from Rudy Dusek of Nebraska. He triumphed after one fall in fifty-eight minutes. A crowd of 10,000 saw the match at Griffith Stadium.

Boston, June 5.—Gus Sonnenberg, former claimant to the world heavyweight wrestling championship, gained two out of three falls to defeat Nick Lutze of California yesterday evening

Oakland, Cal., June 5.—Ad. Santell Oakland, took the main event in a wrestling card here yesterday evening from Dick Raines, San Antonia, Texas winning two out of three falls from the Texan.

Donahue Bought By Minneapolis

Minneapolis, June 5. — Purchase of Pete Donahue, New York giant pitcher, was announced yesterday by Mike Kelley, manager of the local American Association Baseball Club.

Donahue, in the National League ten years, will join the Millers at Kansas City, Kelley said.

FIGHT CARD ON TO-NIGHT

Teddy Beales Will Meet Norman Wilson, Moose Jaw, in Main Event

Teddy Beales, Victoria light-heavyweight fighter, will go after his fourth straight victory in recent months, when he steps into the ring against Norman Wilson, Moose Jaw, former middleweight champion of Canada, at the Variety Theatre to-night. The bout is scheduled to go ten rounds. The first preliminary will get under way at 8.30 o'clock.

In the semi-wind-up, Frankie Neel, Victoria, will meet Billy Decosmo, Vancouver, over the four-round route. These lads gave a great display on the last card and another great mix is expected.

Wing Hay, fighting Chinaman, will have his hands full when he steps through the ropes to swap punches with Phil Trudeau, Vancouver, in the second bout on the programme. Hay and Trudeau are both free mixers and should provide plenty of action.

The curtain-raiser will see Tim Keist and Danny Pastro battling for victory.

Jumbo Davies, who has returned from the United States, will referee one of the preliminaries. Davies will be making his debut as the third man in the ring.

BIG ENTRY FOR BICYCLE RACES

Vancouver Riders Will Seek Honors in Colonist Events June 12

With a large entry list, including many Vancouver as well as Victoria riders already assured, The Colonist bike races, to be staged on June 12, promise to be packed with interest in every division. Particularly strong contenders are expected from the mainland. They will be over to try to retain the cup won by Harold Davies last year.

Known as one of the biggest events of its nature in the province, The Colonist race has always attracted pedal pushers of unusual talent from the lower mainland and has given followers of the sport many thrills.

Those who have not yet filed their entries are requested to do so as soon as possible, since the list will close next Tuesday.

Suitable cups and trophies have been secured for all events.

The classes are as follows: Class "A," for riders over sixteen, using racing bicycles; Class "B," for riders over sixteen, using roadsters; Class "C," for riders under the age of sixteen; Class "D," for riders under the age of fourteen and Class "E," for riders under the age of thirteen.

Miracles of Sport — By Robert Edgren

Tillicums Will Meet Eagles In Senior Baseball

In to-night's Senior Amateur Baseball League game the Tillicums will hook up with the Eagles. The fixture will be played at the Royal Athletic Park, commencing at 6.15 o'clock. Wes Stickney will hurl for the Tillicums and Brousseau or Cornwall for the Eagles.

JOKERS WIN FIRST HALF IN SOFTBALL

Defeat Todds in Deciding Game of Westholme League Schedule

Times Defeats Moose; Second Half Play to Start on Monday

Aided materially by the heavy bludgeon of Ivan Sweeney, the Jokers' softball squad captured honors in the first half of the Westholme League yesterday evening by defeating Todds, 16 to 10, in the last game of the schedule.

Despite the heavy scoring, it was a close struggle. Jokers went into the lead at the start and held their opponents down to a score of 6 to 3, until the seventh inning, when Todds clouted Louie de Costa for a total of six runs, taking the lead.

This advantage was short lived, however, for Jokers registered twice in the last of the seventh and then cinched matters with five counters in the eighth, while Lloyd Jones went in to pitch and held Todds to a lone run.

Over 400 saw the game at Victoria West.

The Times defeated the Moose, 19 to 12, in the game at Hampton Road. Colwood Wood defeated the Aztecs, 11 to 8, at Beacon Hill.

Next Monday the teams start out in pursuit of second half honors.

The games are:

Times vs. Aztecs at Beacon Hill; umpires, Colton and Pickup.

Jokers vs. Colwood at Victoria West; umpires, Wooster and Spencer.

Todds vs. Moose at Hampton Road; umpires, Forman and Mowat.

GAME BOARD TO MEET TO-NIGHT

Sportsmen of Victoria are invited to attend the special meeting of the Victoria and District Fish and Game Association in the rooms of Heisterman and Tait, Bank of Montreal Chambers, at 8 o'clock this evening.

At the gathering new recommendations will be discussed and criticism of recent action taken against fishermen will be heard.

DUBLINSKY WINS

Milwaukee, June 5.—Harry Dublinsky, 138-pound left-handed boxer of Chicago, jabbed his way to the judge's decision over Mickey Cohen, Denver, in a ten-round bout here yesterday evening. Cohen weighed half a pound more than Dublinsky.

Kingston St. Team Will Meet Duncan In Feature Match

Division "A" Men's Tennis Teams Clash Up-island on Sunday in Vancouver Island Tennis League; Duncan Have Strong Side; Division "A" Women Open Schedule With Duncan Visiting Kingston Street; Four Other Matches Scheduled Over Week-end

With six matches scheduled for the week-end, tennis players in the Vancouver Island Tennis League face a busy two days. The feature match will take place on the courts of the Duncan Lawn Tennis Club, where the Up-island's players will open their drive for the Division One championship against the Kingston Street "A" men. Division One women will open their schedule with Duncan visiting Kingston Street, while Division Two men will play their opening match with Duncan playing at Victoria.

The other three matches are all Division Three fixtures, with one match to be played Saturday and two on Sunday. Saturday's encounter will find St. Paul's seeking their first win of the schedule on the courts of the C.P.R. Club. The other two matches bring together the J.B.A.A. and Hillcrests on the former's courts, and Langford and C.P.R. on the latter's courts.

Led by Reg Corfield, Duncan will make a determined effort to turn back Kingston Street in the "A" men's match. In addition to Corfield, Leney, Kingston and Staples of the old guard are expected to play. Kingston Street will send Jones, Schwengers, Forbes, Barnes, Huxtable and Harrison as their team. The doubles combinations for the latter club will find Jones and Schwengers playing as the first team, Forbes and Barnes as second and Huxtable and Harrison third.

WOMEN'S TEAMS STRONG

The women's match at Kingston Street should provide plenty of good tennis, as both clubs are reported to be very strong. Duncan have yet to announce their team, but it is expected that Mrs. Dawson-Thomas will lead the Up-islanders in their invasion. Kingston Street will rely on Misses Hickey, Severs, Kay Harris, Margaret Harris and Mildred Phillipsen and Mrs. Jones.

The Division Three matches should provide some close competition, with the C.P.R.-Langford match taking the spotlight in this division.

Divisions One and Two men will commence their matches at 11 o'clock, with the remainder of the matches starting at 2.30.

Jokers' Football Team Will Oppose All-star Eleven

Jokers Connaught Cup soccer team will play one of the two squads chosen by the Lower Island Football Association to fight for positions on a squad to be chosen to oppose the touring Englishmen, to-morrow afternoon at the Royal Athletic Park. The following will play for the representative eleven: De Costa; Harper and Joe Crowe; Hay, Viggers and Smith, R. Stewart, Taylor, Burns, "Scotty" Stewart and Mike Wegland.

SONS LOSE TO FATHERS

St. Michael's Cricket Team Beaten By Parents in Annual Match

Students of St. Michael's School proved too weak for their fathers in the annual cricket match played between them on Wednesday at Oak Bay Park. They went down to defeat by sixty-three runs, the final score reading 122 to 59. W. Barber-Starkey led the fathers with a thirty-eight, while G. Roberts with twenty was high man for the Sons.

The match was played in conjunction with the school's sports day.

Scores follow:

Fathers

Barber-Starkey, retired	39
Major Nation, b Williams	0
Mitchell, b Williams	15
Garrett, b Sworder	24
Ley, retired	24
Col. Worsley, c Clubb, b Sworder	3
Grogan, retired	10
Capt. H. Allan, b Roberts	7
Izard, not out	0
Tuffrey, c and b Roberts	0
Rev. F. A. P. Chadwick, b Roberts	0
Byes	1
Total	122

Sons

Cull, b Mitchell	1
Nation, b Mitchell	0
Sworder, run out	11
Williams, c Worsley b Mitchell	0
Roberts, c and b Grogan	21
Goff, c Nation b Mitchell	2
Ley, b Ley	0
Thora, c Garrett b Ley	0
Cluff, not out	9
Woodward, run out	0
Allan, b Barber Starkey	9
Byes	3
Wides	2
Total	59

Cleveland Win Ten In a Row And Ride Tails Of New York

Indians After Bad Slump Return to Winning Ways to Make Things Interesting in American League; Defeated Boston 10 to 2 Yesterday and Are Only Game Behind Yankees; Athletics and Washington Win; St. Louis Defeat Giants 6 to 5 to Boost National League Lead to Two Games

The Cleveland Indians, at least, have enjoyed the satisfaction so far of keeping the remainder of the American League guessing. It is difficult to tell whether they are the best club in the junior circuit, or the worst. They insist on resembling one or the other by turns.

Roger Peckinpaugh's mysterious men started like world beaters, winning nine of their first twelve engagements. Then, with little or no warning, they turned in and lost fourteen of their next fifteen. Just now they are in the midst of another winning spurt that has reached ten straight and carried them back into the first division, only a game behind the third-place New York Yankees.

Whatever the final fortune of the 1931 Indians, it can at least be said they did things in a big way.

Wes Ferrel, apparently fully recovered from the jinx that trailed him after his no-hit performance a month ago, held Boston to eight scattered hits yesterday as the tribe made it three straight over the Red Sox, 10 to 2. He helped his own cause with a homer in the ninth.

The leading Philadelphia Athletics and second place Washington Senators kept pace by continuing their slaughter of the visiting western clubs. Philadelphia, with George Earnshaw pitching three-hit ball, took its third from the Chicago White Sox, 4 to 1, and Alvin Crowder pitched the Senators to a 5-to-1 victory over Detroit. It was Earnshaw's eight win in a row. Jimmy Fox gave him a nice working margin by hitting homer number ten in the second inning with one on.

The St. Louis Browns jumped on Charlie Ruffing for seven runs in the first four innings to make it two straight from the Yankees, 8 to 6.

A GREAT BATTLE

Pittsburgh and Boston supplied the day's thriller in the National. Battling for thirteen innings before the Pirates squeezed out a 2 to 1 triumph. Ray Moss, recently purchased from Brooklyn, held the Pirates scoreless until the last of the ninth, when they tied the count. They finally put across the winner when Paul Waner was hit by a pitched ball, reached second on a sacrifice and was singled in by Bill Regan.

Hazen (Kiki) Cuyler, Chicago outfielder, cracked one into the bleachers in the last of the ninth with one on to give the Cubs their second straight over Brooklyn, 6 to 4. Hack Wilson looked like his old self as he hit his third homer of the year, singled, drew a walk and scored the first three Cub runs.

The St. Louis Cardinals stretched their lead to two and a half games again by nosing out the New York Giants 6 to 5. Bill Hallahan, pitching his first full game of the year, got the decision over Carl Hubbell when Adams doubled to start the ninth and was singled in by Pepper Martin, a pinch hitter.

After allowing only four hits for seven innings, Ray Benge of the Phillies blew up in the eighth and Cincinnati scored four runs to make it two straight, 5 to 2. Pinky Whitney, Phil third baseman, hit safely in his eighteenth consecutive game.

(Concluded on Page 10)

HOW THEY STAND

AMERICAN LEAGUE

	Won	Lost	Pct.
Philadelphia	31	10	.756
Washington	26	17	.605
New York	23	18	.561
Cleveland	23	20	.535
Chicago	17	24	.415
St. Louis	15	23	.395
Detroit	18	29	.383
Boston	15	27	.357

NATIONAL LEAGUE

	Won	Lost	Pct.
St. Louis	28	12	.684
New York	24	15	.615
Chicago	23	16	.590
Boston	20	20	.500
Brooklyn	20	22	.476
Philadelphia	19	22	.463
Pittsburgh	19	23	.452
Cincinnati	11	32	.256

PACIFIC COAST LEAGUE

	Won	Lost	Pct.
Hollywood	35	22	.614
Portland	31	25	.554
Los Angeles	29	27	.518
Mission	31	27	.534
San Francisco	27	29	.482
Sacramento	26	31	.456
Seattle	25	31	.446
Oakland	21	33	.387

Winnipeg Fighter Scores Knockout

Milwaukee, Wis., June 5. — Frankie Battaglia, 158, Winnipeg, scored a technical knockout yesterday evening over Ray Tramblie, 156, Rockford, Ill., in the fourth round of their scheduled ten-round bout. The referee stopped the bout with Tramblie virtually out on the ropes. A short time before, Tramblie went down for a nine count.

Great Central

Special to The Times

Great Central, June 5.—Jean and Betsy Farris had as their guests for the week-end at their summer home, Tillicum, Mary Watt, Miriam Pahkola and Jerry Walsh.

G. NUNNS AND MARTIN BOTH LOSE MATCHES

Canada Drops Tennis Series to Argentine Davis Cup Stars Four Matches to Two

Ronald Boyd Defeats Nunns 3-6, 6-2, 7-5; Martin Downed in Straight Sets

Toronto, Ont., June 5.—Argentine's Davis Cup team captured the honors in their exhibition series of matches against members of the Canadian Davis Cup team after two days of splendid and fast tennis. The series concluded yesterday with the Argentine having captured both the doubles matches and two of the four singles matches played.

The outstanding match of the two days was that between Ronald Boyd, Argentine number one player and Gilbert Nunns of Toronto, Canada's number one. Boyd lost the first set, 3-6, and then came back to win the next two, 6-2 and 7-5.

MARTIN DEFEATED

Guilmero Robson, Argentine number two, defeated Walter Martin of Regina, number two, in the Canadian list, in straight sets. Robson had too much for his opponent, and although Martin was the better at serving, Robson's net play more than made up for the Canadian's advantage.

In yesterday's doubles match, Zappa and Del Castillo of the Argentine defeated Martin and Nunns, and again the victory was well deserved. The Argentine pair won the first and third sets, Nunns and Martin had things their own way in the middle set, mainly due to the outstanding playing of Martin.

GOLF CHAMPS ARE VICTORS

Wilhelm, Willing, Dolp and Robbins Survive in Oregon State Championship

Portland, Ore., June 5. — Three former Oregon State golf champions and the present Pacific Northwest champion yesterday evening were the only ones remaining in the race for the 1931 Oregon State championship.

Frank Dolp, Alderwood, defending champion, Rudie Wilhelm, Portland, seven times winner of the crown, Dr. C. F. Willing, who has won the title three times, and Eddie Hogan, Multnomah, Pacific Northwest champion, who has yet to win his first Oregon championship, survived yesterday's second and third elimination rounds of the tournament.

Hogan will play Wilhelm in the upper half of the championship bracket to-day and Dolp will defend his title against Dr. Willing in the other half. The route lies over thirty-six holes.

WILHELM PRESSED

The veteran Wilhelm came nearer deefeat yesterday than at any other time during the tournament, but he hung on and defeated Tab Boyer, young city champion, on the twentieth hole.

Hogan defeated Johnny Robbins, Alderwood, 2 and 1, while Dr. Willing had an easy time with Dr. John Marshall, Multnomah, winning 7 to 6. Dolp eliminated Francis Heitkempter, Portland, 3 and 2.

MURDER AND SUICIDE

Lethbridge, Alta., June 5.—Despondent owing to ill health, Frank Brandle, aged fifty-three, shot and killed his wife, Nettie Brandle, on their farm three miles east of Lethbridge just before noon to-day. He then shot himself. Both were dead when their sons found the bodies on returning to the house at noon. The Brandles were of Austrian birth and had resided in Canada for twenty-seven years.

Brulette Winner of Historic Oaks Stakes

BOYS!

Get your bicycle ready for The Colonist race, June 12. Expert overhauling means more speed. Charges most reasonable.

Plimley & Ritchie Ltd.
"Better Sporting Goods"
611 View (Arcade Bldg.) E 2113

Bert Irish to Meet Tothill Here June 10

Bert Irish, local billiard professional, will run up against one of Canada's best when he plays Tom Tothill at the billiard room of the Pro Patria Branch of the Canadian Legion, B.E.S.L., next Wednesday.

Tothill will play for 750 points, while Irish will be aiming for 500. The game will start at 8 o'clock.

All ex-service clubmen interested in the game are invited to attend the exhibition, following which a lecture will be given by Tothill on some of the finer points of the game.

TIP TOP TAILORS

MORE STYLE
MORE VALUE
and STILL MORE QUALITY

CUSTOM TAILORED CLOTHES

Cut and made to your individual measure

$27

all one price.

Twenty years of giving Canadian men MORE QUALITY for their clothing dollars has built us the greatest tailoring business in this country. Here you will find finer British fabrics—the smartest London and New York styles—individually cut and tailored to your measure—and guaranteed to fit perfectly—at our one and only price of $27!

Come in and see for yourself how much more your money will buy in fine clothes at Tip Top Tailors. You will not be urged to purchase.

42 STORES 500 AGENCIES FROM HALIFAX TO VICTORIA

TIP TOP TAILORS LTD.

650 YATES STREET

Another Favorite Gets Home On Top And Thrills Crowd

Jockey Elliott Rides Lt.-Col. C. W. Birkin's Entry to Thrilling Victory in England's Classic Race for Fillies; Four Course Second and Links Tor Third; Jockey Freddy Fox, Who Rode Cameronian to Victory in Derby, Up on Four Course

Epsom Downs, June 5—Lieut.-Col. C. W. Birkin's filly Brulette won the one hundred and forty-ninth running of the rich and historic Oaks stakes, classic for fillies, here this afternoon.

Brulette trounced a brilliant field, with Lord Ellsmere's good filly Four Course second a length back, and W. M. G. Singer's Links Tor third, another three-quarters of a length behind.

The winner was the favorite, starting at 7 to 2 against. Four Course started at 6 to 1 and Links Tor at 10 to 1.

It was the second favorite's victory in three days in the Epsom classics, Cameronion having delighted the public by his Derby victory on Wednesday.

The fillies' classic, like the Derby, was over the mile and a half course. The race was for $10,000 added and worth altogether approximately $40,000.

The winner is a bay filly by Bruleur out of Seaweed and did not race last season as a two-year-old. Nor did Brulette start in the Oaks' twin fillies classic, the One Thousand Guineas at Newmarket last May 1 won by Four Course. Jockey Elliott rode Brulette to give Lieut.-Col. Birkin this first victory in the historic classic.

FOX ON FOUR COURSE

Four Course, Lord Ellesmere's filly by Tetratema, out of Dinner, was ridden by Jockey Freddy Fox, who won the Two Thousand Guineas and the Derby on Cameronian and rode Four Course to a win in the One Thousand. Four Course to-day was outrun by Brulette in a close race. Four Course had swept the other fillies off the boards in a brilliant two-year-old career.

Links Tor is a filly by Lancegaye, out of Leighton Tor, and was ridden by Jones.

Fifteen fillies raced in the one hundred and forty-ninth renewal of the Oaks, of the seventeen probable starters listed yesterday evening Et Voila and Virgin's Folly did not start.

The Oaks is a year older than the Derby, having been first run in 1779. The senior of the five classics for three-year-olds is the Doncaster St. Leger in September, dating from 1776, while the Newmarket classics are the juniors, the Two Thousand Guineas dating from 1809 and the One Thousand from 1814.

BRITISH NET TEAM IN LEAD

Austin and Perry Scores Victories in Davis Cup Match Against South Africa

Eastbourne, Eng., June 5.—England's young tennis hopefuls, H. W. (Bunny) Austin and Fred Perry, yesterday won the first two singles matches of the Davis Cup series with South Africa.

Austin defeated V. G. Kirby in a hard-fought five-set match, 6-2, 6-8, 2-6, 10-8, 6-3, while Perry ran over N. G. Farquharson, 6-2, 6-3, 6-3.

If England wins the series the team will meet Japan in the semi-finals of European zone play. The winner of the final is to play the United States. Czechoslovakia and Denmark are the semi-finalists in the lower bracket.

Women's Monthly Medal Round At Uplands Saturday

The women's monthly medal round will be played at the Uplands Golf Club to-morrow. The draw follows:

Mrs. Jackson and Mrs. Watson.
Mrs. Cameron and Mrs. Semple.
Mrs. Lane and Mrs. Dakers.
Mrs. F. C. Elliott and Mrs. Combe.
Mrs. Jephson and Miss Robinson.
Miss M. Fraser and Mrs. Macdonald.
Mrs. Boyd and Mrs. Geigher.
Miss Bone and Mrs. Prescott.
Mrs. Rust and Mrs. English.

POOR PA

BY CLAUDE CALLAN

"Ma thinks I can pray just as good as any of the other men at church, but she says she's more devout when they're prayin' because she don't know 'em like she does me."

(Copyright 1931, Publishers Syndicate)

GOLFERS SEEK CLUB HONORS

First Annual Men's Club Championships Starts at Gorge Vale Sunday

On Sunday at the Gorge Vale Golf Club the qualifying round of the first annual men's club championship will be played over eighteen holes. Fifty-two members have entered the event to decide the holder of the Little and Taylor trophy.

Jimmy Todd is favored to lift the crown, although he will be faced with plenty of strong opposition. Post entries will be accepted and the field is expected to reach the sixty mark.

The course will be closed to visitors up until 1 o'clock.

The draw and starting times follow:

8.30—C. F. Smith and W. E. McKenzie.
8.35—J. H. McConnell and G. Cartright.
8.40—P. Cudlip and V. M. Gallon.
8.45—M. S. Lawson and John A. Davidson.
8.50—R. A. Foulis and Dr. D. M. Baillie.
8.55—George Bevan and R. Love.
9.00—Col. A. F. M. Slater and A. S. Powell.
9.05—Capt. C. I. Mackenzie and Vincent Martin.
9.10—James Smith and Capt. H. L. Roberts.
9.15—R. W. Watson and W. A. Humberstone.
9.20—W. B. Christopher and D. Fyvie.
9.25—W. Bracken and Jack Gann.
9.30—F. C. Slydell and D. A. Matthew.
9.35—R. Foulis and H. J. Davis.
9.40—J. D. McNeil and C. C. Bird.
9.45—T. Angus and W. S. Morris.
9.50—H. H. Allen and W. T. Connorton.
9.55—J. Mathews and N. W. Pirrie.
10.00—W. H. Thornborrow and C. F. Banfield.
10.05—G. W. Stott and A. T. Hunkin.
10.10—E. Burgess and R. Peden.
10.15—Capt. W. J. C. Johnston and J. Marshall.
10.20—David Jackson and D. W. Spence.
10.25—C. Burgess and I. M. Moore.
10.30—Frank Thomas and J. Todd.
10.35—J. Gow and G. Florence.

FISHING BULLETIN

This week's fishing bulletin for Vancouver Island, as compiled by the Victoria and Island Publicity Bureau, follows:

Salmon—Springs taking well in Brentwood Bay, off Parksville, Qualicum and Comox. Methods, trolling and also fly.

Trout—Good trolling from McKenzie Point to Honeymoon Bay, on Cowichan Lake; limits taken, some fish weighing as high as six and a half pounds; also on Cowichan River below Riverside, and on Little Qualicum, from mouth to falls and from falls to Cameron Lake. These taken on fly, weigh from two and half to three pounds. Good trolling and fly fishing on Sproat Lake, chiefly at Taylor Arm and Sproat River. Good sport, also on Campbell River, near Forbes. Species, cutthroat, rainbow, lake trout and Dolly Varden. Methods, fly and trolling from bank or boat or wading.

Grilse—Some fair catches in Saanich Arm. Methods, trolling with very light tackle and occasionally fly.

Steelhead—Close season on East Coast waters, but open on West Coast. Fish from seven to ten pounds being taken on fly in Stamp River. Methods, fly and wading; poles necessary.

Sea trout—Good off mouth of Big Qualicum, also in Sooke Harbor and Oyster River. Methods, fly or light troll or spinner; boat or wading.

Sea bass—Some good cathes being taken off Victoria Harbor, from breakwater, and from boats further out. Methods, minnows, small silver spinner or halibut skin.

Fishing regulations—License for season for visitors, $10 to $1 per day up to ten days; daily limit for trout, fifteen; black bass, fifteen; salmon species, five. No fish under eight inches to be taken from water.

Watching the Majors

Taking advantage of Mickey Cochrane's continued absence from the Athletics' lineup, Babe Ruth of the Yanks climbed within three points of the batting leadership yesterday when he connected with three hits in four trips. Oscar Melillo of the St. Louis Browns cracked two out of three and was only five points back of Ruth. The leaders:

	G.	AB.	R.	H.	Pct.
Cochrane, Athletics	38	155	34	62	.400
Ruth, Yankees	34	118	31	46	.397
Melillo, Browns	38	148	26	58	.392
Hendrick, Reds	27	103	16	40	.388
Arlett, Phillies	42	163	32	61	.374
Grimm, Cubs	35	125	17	46	.368

Home runs yesterday:

Foxx, Athletics	1
Levy, Browns	1
Wright, Robins	1
Lombardi, Robins	1
Wilson, Cubs	1
Ferrell, Indians	1
Hogan, Giants	1
Gehrig, Yankees	1
Cuyler, Cubs	1

The leaders:

Klein, Phillies	13
Arlett, Phillies	10
Foxx, Athletics	10
Simmons, Athletics	9
Ruth, Yanks	9
Gehrig, Yanks	9
Cochrane, Athletics	8
Herman, Robins	8

League totals:

American	162
National	156
Total	318

Scotland is operating its first plant for the production of motor fuels from shale oils, and additional units will be built this year.

Kent's

RADIO TUBES

At New Low Prices

Bring Your Tubes to Our Store and Have Them Tested

FREE OF CHARGE

KENT'S

641 Yates St. E 6013

NEW Straws

Priced From

$1.50

Genuine Panamas From $7.50

Wear a Wilson Straw for Cool Smartness

This is real straw hat weather . . and we're showing the newest cool straws . . . in the very latest smart styles. Choose yours now, while the selection is big.

See This Exciting Golf!

The Uplands Golf Club finals will be played next Sunday. See the exciting 36-hole match between Bob Morrison and Harold Brynjolfson. (We're displaying the trophies in our window.)

W. & J. WILSON

Men's and Boys' Clothes
Established 1862

1217 GOERNMENT STREET G 5013

"Society Brand" Suits

Featured At Special Discount Prices During Our

Summer Sale

There's a certain satisfaction which only a well-tailored suit imparts. Men who wear "SOCIETY BRAND" Clothes know their complete reliability in this respect and, therefore, when a special "SOCIETY BRAND" sale is announced they are quick to take advantage of the savings. The new season's most appealing tweeds and worsteds are included in this sale.

Values up to $35.00. Sale price..... **$27.50**

Values up to $45.00. Sale price..... **$33.50**

A Group of 20
SUITS

Many of them are "Society Brand." Tweeds and worsteds, in single and double-breasted styles. Broken lines, but sizes 35 to 44 included. Regular $30 to $40. Sale price

$19.75

Hundreds of Spring's Smartest
SHIRTS

The new spring patterns in "Arrow" Shirts, the new cloths—all are included at this feature price that will make a clean sweep of our stock. Separate and collar-attached styles. Values $2.50, $3.00 and $3.50 each.
Summer Sale price..... **$1.95**

GOLF KNICKERS

A clearance of Tweed Golf Knickers. Sale prices from..... **$4.50**

Special Sale of Straw Hats

Smartest styles in Boaters and Sennett Straws. All one price..... **$1.00**

Pure Wool Hose

Imported Pure Wool Hose in a huge range of the smartest novelty patterns. Regular $1.25 and $1.50. Sale price.... **95c**

HATS AND CAPS

"BROCK" FELTS
Broken Lines
Regular $6.50 value. Summer Sale price.... **$3.95**

SOFT STRAWS
Leghorns, Pedalinos and Milans. Regular $4.50 and $5. Summer Sale..... **$2.95**

HIGHEST QUALITY FELTS
Broken Lines
"Stetson," "Borsalino" and "Christy." $8.00 to $10.00 values. Summer Sale.. **$5.95**

NEW CAPS
Soft tweeds, in summer patterns. $2.75 and $3.00 values. Summer Sale..... **$1.85**

Pure Wool Sweaters

Pullover and coat styles. Plain white and colors. Sale special..... **$3.95**

New Spring Neckwear

"Miracle" Silk Ties and other noted makes. Our regular $1.00 values. Sale price..... **79c**
3 for $2.25

Fine Silk Ties. Regular $1.50 each. Sale price.... **95c**

Flannel Trousers

Good quality Flannel Trousers in smart stripes. Exceptional values at these sale prices.

Regular $6.50. Sale price..... **$3.95**

Regular $10.00. Sale price..... **$6.50**

"Jantzen" Bathing Suits

Discontinued lines of these famous Swim Suits. The name "Jantzen" guarantees the quality . . . the values are phenomenal. Regular $5.50. Summer Sale price..... **$3.75**

The Toggery Shop

D. W. SPENCE F. I. DOHERTY

623 Fort Street (Pemberton Building) Empire 5912

Hudson's Bay Company.

INCORPORATED 2ND MAY 1670.

Other Stores at Winnipeg, Yorkton, Saskatoon, Edmonton, Calgary, Nelson, Vernon, Kamloops and Vancouver

250 "Sixpenny" Copyright Novels

Make your selection now, while this assortment of fine holiday reading is complete. Included are stories by Edgar Wallace, J. S. Fletcher, Guy Boothby, William Le Queux, Ottwell Binns, Ben Bolt, E. Phillips Oppenheim and other well-known writers.

AT **15c**

—Book Section—Main Floor, HBC

Serviceable Summer Cloths for Boys

English Short Suits

Tailored in smart single-breasted style, in medium shade of grey flannel and lined throughout. These are ideal Suits for summer wear. Sizes for 6 to 14 years. Price $7.95

Boys' Corduroy Trousers

Made in the popular Toreador style, from a good quality of corduroy in cream or grey shades. Sizes 25 to 32. Per pair $3.85

Boys' Flannel Trousers

Made from a good quality English flannel, in medium and dark shades. Finished with belt loops and cuff bottoms. Sizes 25 to 32. Per pair $2.85

Hudsonia English Shorts

Blue serges, fancy tweeds and grey flannels, made from all-wool cloths, lined throughout and finished with belt loops and strong pockets. Sizes for 4 to 14 years. Per pair $1.50

Boys' Blazers

Tailored from all pure wool blue flannel and trimmed with fancy silk cord. Sizes for 5 to 16 years. Price $3.25

—Main Floor, HBC

100 Men's Suits at $16.00

Tailored from strong-wearing tweeds and worsteds in desirable patterns of neat stripes, herringbones, overplaids, checks and fancy mixtures. These are in smart single and double-breasted styles, and in models to fit men of every build. Sizes 35 to 46.

Wear a Blazer

For sports, boating and holiday making generally men find these English Blazers most handy and comfortable. They are made from an all pure wool blue flannel and trimmed with fancy silk cord. Price $5.00

Men's Grey Flannel Trousers

Tailored in smart styles for young men or conservative men, these Trousers are available in light, medium or dark shades. They are made with belt loops and cuff bottoms. Sizes 30 to 44. Per pair $2.95

—Main Floor, HBC

Men's English Oxfords

Ordinarily to $10.50. Special, per pair $8.00

Street Oxfords

—by Manfield. These splendid quality Shoes are of black or brown calf, made in Balmoral style with recede toe and rubber heels. Sizes 6 to 11. Per pair $8.00

Golf Oxfords

—by Ward, have light brown calf uppers and leather outer soles well nailed. They have a crepe rubber filler between the outer and inner soles. Sizes 6 to 11. Per pair $8.00

Men's and Boys' Running Shoes

These are in brown, with Black trim, and also in white with black trim. They have the best quality rubber soles. Boys' sizes, 11 to 5. Men's sizes, 6 to 11. Per pair $1.00

—Main Floor, HBC

Special Values in Sporting Goods

100 Golf Clubs on Sale at Special Prices

Carnoustie Golf Clubs, including Mid-irons, Mashies and Mashie Niblicks. Special, each $1.25

Golf Balls

Repaint Golf Balls —first selection— Dunlops, Kroflite and Silver Kings. Special, 3 for $1.00

Tennis Balls

Popular Balls for practice, etc. 1931 season. Special, each 25c

Tennis Rackets

A special shipment of good quality and specially low priced.

The "School" is an excellent racket for children. Price $1.50

The "Court" is specially priced at $2.50

The "Triumph" is specially priced at $3.50

—Third Floor, HBC

A Special in Vacuum Bottles

Pint size Vacuum Bottles, with metal cases and polished aluminum cups. Special, each

39c

—Third Floor, HBC

Picnic Supplies

at Popular Prices

Picnic Plates

5-inch, per dozen ..... 5¢
7 and 9-inch, per dozen ..... 10¢

Paper Serviettes

In bundles of 75, for ..... 10¢

Wax Paper

In 60-sheet rolls, at ..... 10¢

Drinking Straws

Two dozen for ..... 5¢

Waxed Paper Cups

Per dozen ..... 10¢

Crepe Paper Table Covers

In assorted designs. Size 61x84 inches, at .... 35¢

—Stationery.

—Main Floor, HBC

A Sale of Cushions

In the Art Needlework Section

Women will be enthusiastic over this sale—so many artistic and pretty Cushions from which to choose. Some are tailored and braid trimmed —others are shirred and in more elaborate styles for the boudoir. There are good colors to tone with any decorative scheme. Specially priced, each

$1.98

—Second Floor, HBC

Tents for Campers

And to Use on the Beach

House Tents, Made of 8-oz. Duck

Size 6.0x8.0, with 2-foot wall. Price $8.95
Size 8.0x10.0, with 2-foot wall. Price $11.95
Size 10.0x12.0, with 2-foot wall. Price $15.75

Ground Sheets

Large and reliable Sheets. Price $3.50

Tourist Auto Tents

—can be used with large or small autos. The flap goes over the top of the car and fastens to the wheels with a rope. This style is very popular. Price $19.50

Palmetto or Sheik Tents

—complete with floor cloth, mosquito door, bobbinet window, tent pegs and jointed steel poles. Size 8.0x10.0. Price $32.00

Beach or Children's Play Tent

—of a type that delights the youngsters. Priced at $6.95

Sleeping Bags

Priced at $12.00, $15.00, $17.50, $33.50, $40.00 and $48.00

—Third Floor, HBC

YOUNG BOWLER HERO OF GAME

R. Perks Pulls Hat-trick For Worcestershire to Defeat Kent in English Cricket

London, June 5.—The hat trick, performed by the twenty-year-old medium-pace bowler, R. Perks, for Worcestershire, paved the way yesterday for the sensational defeat of Kent, at present leading the English county cricket table, by five wickets. Kent made 76 and 110, Perks getting the coveted three wickets with successive balls in the second innings.

Worcester scored 112 in their first innings and passed the seventy-five required to win with the loss of five batsmen. The match was played at Worcester.

Middlesex defeated Somerset at Lords by eight wickets. The scores were: Somerset, 144 and 193 (Peebles, six wickets for 62 runs); Middlesex, 246 (Haig, 82; White, four wickets for 60 runs) and 62 runs for two wickets.

Oxford University beat Lancashire by seven wickets, with scores of 171 and 117 for three wickets (Chalk, 52 not out) against 195 and 92 (Wellings, five wickets for 36 runs; Owen Smith, four wicket for 31 runs).

OTHER SCORES

Closing scores in other matches yesterday were:

Warwick, 139 and 92 runs for three wickets; Surrey, 503 for four wickets, declared (Hobbs 147, Ducat 125, Shepherd 140, Barling 70 not out).

At Nottingham: Hampshire, 220 (Arnold, 85; Voce, four wickets for 57 runs); Nottinghamshire, 279 for three wickets, declared (Walker 79).

At Leicester: Sussex, 397 for nine wickets, declared (Duleepsinghji 112, James Langridge 71, H. Parks 78); Leicester, 88 for five wickets.

At Cambridge: New Zealand, 375; Cambridge University, 305 (Fabian 54, Kemp Welch 61, Surfleet 86; Matheson, four wickets for 76 runs).

Gloucestershire vs. Yorkshire at Sheffield: No play yesterday; rain.

CLEVELAND WIN TEN IN A ROW AND RIDE TAILS OF NEW YORK

(Continued from Page 8)

NATIONAL LEAGUE

St. Louis, Jun 5.—Pepper Martin delivered a pinch single the last of the ninth yesterday to score Adams and give the Cardinals a 6 to 5 victory over the New York Giants in the third game of the series.

	R.	H.	E.
New York	5	9	0
St. Louis	6	11	0

Batteries — Hubbell and Hogan; Hallahan and Wilson.

Cincinnati, June 5.—An eighth inning rally which netted four runs gave the Reds a 5 to 2 win yesterday over the Phillies, Cuccinello's double driving in two runs.

	R.	H.	E.
Philadelphia	2	9	2
Cincinnati	5	7	1

Batteries—Benge, J. Elliott and Davis; Ogden, Kolp, Carroll and Sukeforth.

Pittsburgh, June 4. — Bill Regan's single in the jinx thirteenth drove home Paul Waner from second yesterday to give the Pittsburgh Pirates a 2 to 1 decision over Boston.

	R.	H.	E.
Boston	1	11	2
Pittsburgh	2	7	0

Batteries — Moss, Cantwell, Hald and Spohrer; French, Spencer and Phillips, Grace.

Chicago, June 5. — Cuyler's homer with one on in the ninth gave the Cubs a 6 to 4 victory over Brooklyn in the third game of their series.

At Chicago—	R.	H.	E.
Brooklyn	4	9	1
Chicago	6	11	2

Batteries—Day and Lombardi, Lopez; Sweetland and Hemsley.

AMERICAN LEAGUE

Philadelphia, June 5.—The champion Athletics defeated Chicago, 4 to 1, yesterday, taking their third straight victory from the White Sox. Jimmy Foxx hit a homer in the second inning, scoring Simmons, who had doubled ahead of him. It was Foxx's tenth of the season.

	R.	H.	E.
Chicago	1	3	1
Philadelphia	4	9	0

Batteries—Thomas, McKain and Tate; Earnshaw and Heving.

Washington, June 5.—Washington made it three straight from Detroit yesterday and kept pace with Philadelphia, when Crowder held the Tigers to seven hits, winning 5 to 1. The Senators got eleven hits off Bridges, extending Detroit's losing streak to eight.

At Washington—	R.	H.	E.
Detroit	1	7	2
Washington	5	11	1

Batteries—Bridges and Grabowski; Crowder and Spencer.

New York, June 4.—The St. Louis Browns made it two out of three from the New York Yankees yesterday, 8 to 6. Levey hit a home run for the visitors.

At New York—	R.	H.	E.
St. Louis	8	13	3
New York	6	12	2

Batteries—Blaeholder and Ferrell; Ruffing, Wells, Johnson and Dickey.

Boston, June 4.—Cleveland made it ten in a row by defeating the Red Sox, 10 to 2, yesterday. Wes Ferrell, Cleveland hurler, got a homer with one on in the ninth.

At Boston—	R.	H.	E.
Cleveland	10	19	0
Boston	2	8	1

Batteries—Ferrell and Sewell; Russell, Moore and Ruel.

COAST LEAGUE

At Portland—	R.	H.	E.
San Francisco	5	12	2
Portland	6	12	0

Batteries — Delaney, Douglas, Davis and Baldwin; Bowman and Woodall.

(Fourteen innings.)

Others night games.

At Seattle—	R.	H.	E.
Los Angeles	6	9	1
Seattle	1	5	4

Batteries—Ballou and Hannah; Page and Gaston.

At Los Angeles—	R.	H.	E.
Sacramento	1	8	0
Hollywood	2	11	1

Batteries — Vinci and Wirts; Bray and Meyer.

At San Francisco—	R.	H.	E.
Oakland	5	9	1
Missions	6	12	1

(Ten innings).

Batteries—Craghead, Hurst and Rad; Cole, Walsh and Brenzel.

INTERNATIONAL LEAGUE

Newark, 7; Reading, 8.

Baltimore, 2; Jersey City, 3 (twelve innings).

Montreal, 5, Toronto, 4 (thirteen innings).

One night game.

SPORTS by JIMMY THOMPSON

WON SAME RACE TWICE

Empire City track has supplied some peculiar incidents in its day, but the case of a jockey winning his race twice last year in the final day of the meeting seems to be the best yet. The jockey is Canada's most outstanding rider, namely "Dude" Fodden. The field left the barrier in the first break, but unknown to the hundreds in the stands at the time, the flag failed to drop and it wasn't a start. At the finish Negofol, ridden by "Dude" Fodden showed the way to Jack Biener. As the boys jogged back to the stewards' stand to weigh in they were informed that it was not a start and that the race had to be run again according to the rules. The field was lined up again and this time a good break was made. Under the good handling of "Dude," Negofol again stepped into command and through the stretch he withstood the determined threat of Rasselas, thus winning the race twice.

WHEAT SALES INQUIRY SLOW

Commons Considers Closing of Investigation of Federal 1917-18 Selling

Canadian Press

Ottawa, June 5.—Little progress was made yesterday by the Commons committee on agriculture in connection with the investigation into the operations of the Board of Grain Supervisors, which marketed the wheat crops of 1917-18 and 1918-19.

Whether the investigation should be considered closed or should be continued was discussed at considerable length, and not without some heat, by various members of the committee. At the last sitting evidence was given by H. Tooley, who was secretary of the Board of Grain Supervisors, and Hon. H. H. Stevens, Minister of Trade and Commerce. This had explained the operations of the government in connection with fixing prices for prairie wheat in the years concerned.

ASK EVIDENCE OF CORRESPONDENT

Hon. W. R. Motherwell, former Minister of Agriculture, to-day asked that Robert Whiteside, farmer of Briney, Sask., be called before the committee. Mr. Whiteside was the correspondent who communicated with Sir George E. Foster, former Minister of Trade and Commerce, in 1921, complaining the prairie farmers had lost millions of dollars as a result of the government's handling of the crops. Mr. Whiteside had the support of the Union of Rural Municipalities of Saskatchewan, which was a responsible body, and in Mr. Motherwell's opinion, Mr. Whiteside should be summoned.

STEVENS SPEAKS

Mr. Stevens declared there was no disposition on his part or on the part of the government to do anything but have the fullest and freest investigation consistent with economy. He regretted Mr. Motherwell had not been present at the previous meeting to hear Mr. Tooley, who had cleared up the whole situation as indicated in the committee's report. If that report was not satisfactory to the committee, then the government desired it to go deeper into the matter. It would be an unfortunate thing if the prairie farmers gathered the impression their case had not been properly considered by the committee. It would be unfair to the government and unfair to the farmers.

THREE CALLED

There was a great deal of cross firing among members of the committee, and it was finally decided to call three other witnesses—Mr. Whiteside, James Stewart of Winnipeg, who was a member of the Wheat Board, and A. C. Beattie of Port Dalhousie, Ont. The last named had written several members of Parliament, making certain charges in reference to the 1917-1919 operations.

FORDS DRAW WITH EAGLES

A circuit drive by "Buzz" Brown, hard-hitting youngster with the Young Eagles, featured the drawn game between his team and the Fords in the twilight ball loop at the Royal Athletic Park yesterday evening. The final score read 5 to 5.

"Doc" Todd, working hard for the auto men, fanned fourteen, while Marsh whiffed seven and gave a creditable performance.

The two squads turned in good exhibitions both at bat and in the field, giving their pitchers exceptionally good support.

NORMAL SCHOOL WINS

Normal School defeated Oak Bay High in their interschool softball series, which were completed yesterday. In the first fixture Normal downed Oak Bay, 14 to 10, after twelve innings. In the second game Normal came out on top of a 17 to 12 score.

DUNDEE WINS CLOSE VERDICT

Veteran Baltimore Middleweight Uses Experience to Defeat Ben Jeby

New York, June 5.—Vince Dundee, dogged workman from Baltimore, punched his way to the top of the working middleweights yesterday evening by winning a close decision from Ben Jeby, youthful, but inexperienced New Yorker.

With Mickey Walker, the titleholder, in retirement as far as the middleweights are concerned, Dundee and the persistent youngster, who was fighting preliminaries a year ago, battled for possible recognition in this state as new champion. It was a savage duel in spots, but Dundee's experience, strength and better generalship caught the eye of the two judges, while Referee Jack O'Sullivan voted for Jeby.

DUNDEE CLEVER

Dundee, brother of a former champion and co-holder, with Jeby, of three decisions over Len Harvey, the British title-holder, outslugged Jeby through the first four rounds, slowed down for the next four, and spurted to win the last two and the verdict.

The crowd was one of the poorest ever to see a headline match in the garden, numbering fewer than 4,000, with net receipts hitting a new low around $8,000.

CHURCHMEN TO PLAY INCOGS

Cricket Teams Will Meet in Only Scheduled Game on To-morrow's Programme

In the only scheduled fixture in Saturday cricket Incogs will meet Five C's at Beacon Hill to-morrow. Two friendly matches will be played between the University School and Victoria, at Mount Tolmie, and the Oak Bay Wanderers and Saanich at Work Point.

The Incogs lost their first game last week when they bowed to the Victoria eleven, which is leading the league. When they clash with the churchmen, they will be meeting a strong squad that should give them all the opposition they can handle.

With a tour of the interior looming up in the near future, the University School players are securing all the practice they can against senior teams, and have shown particularly good form against some of the best material in the city. Meeting the leaders in local play to-morrow, they will be able to get a good impression of their strength.

The Five C's will line up as follows for their meet: P. C. Payne, E. Quainton, F. Comley, A. Attwell, A. Lea, C. M. Galt, W. Nurse, Stanton, R. Edwards, Anderstrom and H. Edwards.

NEW AID IN FIGHT AGAINST TUBERCULOSIS

Associated Press

Moscow, June 5.—What is termed "negative ionization" is claimed by Prof. A. L. Tchijevsky, Soviet scientist, as a new aid, if not a cure, for tuberculosis.

Prof. Tchijevsky has been experimenting with ionized air for ten years. He tried it first on human beings in 1926.

In a published report yesterday, the Professor said "the results obtained have been quite favorable."

"The health of lung victims," he report said, "was improved, coughing ceased, the patients increased in weight and the number of Koch bacteria was reduced. In general it was found that negatively ionized air stimulates the organism to a high virility and helps defeat disease."

Prof. Tchijevsky's first experiments were made in 1921. Animals subjected to the influence of negative ionization, he found, grew more rapidly and showed extraordinary virility.

In 1925 he tested sea swine, which had been artificially infected with tuberculosis. In those treated with the negative ionization the disease made no progress, while those untreated died.

Just how far the method can be applied to human tuberculosis treatment has not been determined, but Prof. Tchijevsky said he was optimistic of beneficial results for consumptives generally.

HORSE RACING

(By General News Bureau, Chicago)

Washington Park, June 5.—Results of horse racing here yesterday follow:

First race, five furlongs—1, Marvina, $22.00, $10.00, $6.00; 2, Playing, $4.00, $3.00; 3, Escoba Land, $2.80. Time 1.01 1-5.

Second race, seven furlongs—1, Mucker, $6.00, $3.60, $2.80; 2, Porphyry, $14.00, $8.00; 3, Emulator, $8.00. Time 1.26 3-5.

Third race, five furlongs—1, Indian Runner, $4.40, $2.80, $2.40; 2, Dyak, $3.00, $2.80; 3, Cee Tee, $3.00. Time 1.00.

Fourth race, one mile—1, Nostow, $4.40, $2.80, $2.40; 2, Hand to Hand, $5.00, $3.40; 3, Jean Lafitte, $2.80. Time 1.38 3-5.

Fifth race, one mile—1, Bargello, $3.60, $2.20, $2.20; 2, Overlay, $10.00, $6.00; 3, Thistle Fyrn, $2.80. Time 1.37.

Sixth race, mile and one-eighth—1, Bunch of Lilies, $8.00, $4.00, $3.00; 2, Bright Day, $6.00, $4.00; 3, Lillian T, $3.40. Time 1.55 1-5.

Seventh race, mile and one-eighth—1, Ridgeview, $4.80, $3.05, $2.50; 2, Blue Law, $5.00, $3.40; 3, Allegretto, $3.00. Time 1.55 2-5.

JIMMY WARD MARRIED

Montreal, June 5.—Jimmy Ward, smart young wing player of the Montreal Maroons pro hockey club of the National Hockey League, was married Wednesday at Morin Heights, Que., to Miss Maude Campbell of Morin Heights. Mr. and Mrs. Ward left yesterday for a honeymoon in New York, to be followed by a visit to Western Canada.

NEW EMPLOYMENT PLAN FOR JOBLESS

Canadian Press

London, Ont., June 5.—A proposal to solve the unemployment problem and at the same time provide farmers of Middlesex County with labor for the summer months, with no outlay in actual cash, will be submitted by Mayor Hayman of London to the county council.

The mayor will ask the county body to endorse a scheme to be brought to the attention of farmers in which the city, provincial and federal governments would contribute $1 a day to pay the wages of men now unemployed, if the farmers would engage these men and merely provide their board and shelter. The mayor explains that if the city puts the men to work on civic construction, the taxpayers' cost is approximately $4 for each man, while under his scheme of $1 the farmer would obtain his labor for practically nothing.

The other $3 a day would be turned over to the families in the city, thereby relieving the municipality of a burden for either direct or unemployment relief.

PLANES WILL WREAK HAVOC IN NEXT WAR

Dr. R. H. Fowler Says Ground Science Will Be Helpless Beneath Terrific Attacks

Los Angeles, June 5.—A forecast of nearly silent airplane bombing attacks in the "next war," with science on the ground helpless beneath their terrific destructive power, was advanced here yesterday evening by Dr. R. H. Fowler, famous British physicist who was second in command of Britain's anti-craft research during the World War.

Dr. Fowler, who was made a member of the Order of the British Empire for achievements during the war, and who is internationally known for his work in the field of atoms, metals and magnetism, is to deliver a series of lectures at the California Institute of Technology at Pasadena.

"Such rapid strides have been made in the development of the present attacking and bombing planes that little if anything of the work done by scientists and others in guarding against attack from the heavens would be of any avail," he said. "The present fighting ships and bombers have tremendously increased speed and radius of action. They are equipped to deal death on a scale only imagined in the last struggle.

The sound of their motors has been deadened to a great extent.

"They are able to sweep on a city almost silently now, and the devices used to detect the attacking planes by the vibrations of their engines would now be of but slight use.

The great dirigibles of the last war will not figure largely in any future clash of nations. They are too vulnerable to attack by planes using incendiary bullets. But the modern high speed fighting airplans is a different matter."

NO CONFERENCE ARRANGED FOR WHEAT BOARD

Edmonton, June 5.—Shown a dispatch from Winnipeg stating he would confer with Premier Anderson at Regina to-morrow and later in the month with Premier Bennett at Ottawa, regarding the formation of a federal wheat board, Premier J. E. Brownlee this morning stated no arrangements had been completed for either of these conferences.

The Alberta Premier said he did not think he would be able to get away to attend the proposed conference at Regina on Saturday.

4.27 P.M. * L·S·T

Pure and "holesome"

When the kiddies go to the store for mother Life Savers are a good reward...

WINT-O-GREEN LIFE SAVERS

LIC-O-RICE PEP-O-MINT WINT-O-GREEN CINN-O-MON VI-O-LET CL-O-VE

*L·S·T Life Savers Time is any time

Prayer Now Urged To Save Farme

Prince Albert, June 5.—One day prayer for rain should be set aside observed throughout the provi stated Hon. J. F. Bryant, Minister Public Works for Saskatchewan, in address here. He referred to the gr lack of moisture for the wheat field the province, especially in th sou Mr. Bryant officially opened the f day of the Shorthorn Breeders' Asso tion of Saskatchewan.

Honolulu, June 5.—Wong Lam, fo teen, a Chinese caddy at Waialae G Club, died at a hospital here yeste from a skull fracture suffered when was struck by a golf ball.

Wong was standing about seven five feet from a tee when a driv ball hit him.

THE amazing story of t Carters.

"SEED"

CHAS. G. NORRIS' Famous Novel N in Its Tenth Big Edition.

The Whole Country Is Discussing Thi Remarkable Book.

CAPITOL, MONDAY

WRESTLING

Saturday Night

TILLICUM GYM

KRUSE vs. SIEMANS

FRISBIE VS. O'DELL

Two Local Bouts

Follow the sign and secure GENUINE ALEMITE SERVICE in LUBRICANTS & MOTOR OILS

STEWART-WARNER-ALEMITE CORPORATION of CANADA, LTD. Belleville Ontario

FERNWOOD GARAGE
JONES BROTHERS
VICTORIA SUPER SERVICE

Ship, Rail and Aviation News

Canadian Destroyers Finest of Their Type

Interesting Details Told of H.M.C.S. Skeena and H.M.C.S. Saguenay, Now Preparing to Sail From Southampton, the Former for Esquimalt and the Latter for Halifax; Are Fast Vessels and Boast Every Modern Convenience

Southampton, June 5.—Canada's two destroyers, the Skeena and Saguenay, designed for service on the Pacific and Atlantic coasts, respectively, will shortly leave Southampton to take up their stations.

When the Canadian Government decided two years ago to build two destroyers they thought it was desirable to have some modification from the British standard design, and the contract was awarded to Messrs. Thornycroft. The Canadian Government desired the vessels must be capable of operating in conjunction with the British vessels of the Acasta class and they were arranged with the British Admiralty to assist them by examining the designs, and supervising in connection with the Canadian officials the material and building of the ships. The vessels are very similar in dimensions to the standard British vessels of speed and armament also closely resemble the British boats.

The following is a comparison with the Acasta class:

	Acasta Class	Canadian
Length B.P.	312 ft.	300 ft.
Length over all	323 ft.	321 ft.
Beam	32 ft. 3 in.	32 ft. 6 in.
Displacement	1332 tons	1330 tons
Speed designed	35 knots	35 knots
Guns, etc., for both types, four 4 ft. 7 in.; torpedo tubes, eight 21 in.; machinery, single reduction geared turbines; boilers, three tube.		

The special Canadian requirements included the provision of heavier fittings and sufficient stability to withstand accumulation of ice on the upper decks, bridges and rigging, etc. Climatic conditions have also necessitated the provision of an elaborate heating system for the maintenance of reasonable temperature in all living spaces with sub-zero outside temperatures.

THE ACCOMMODATION

The accommodation is arranged somewhat differently to that on ordinary British destroyers and is in many ways more complete. It also includes such amenities for the crew as recreation space, shower bath, faster and more powerful motor boats and so on.

The technical officers of the Canadian naval service, anxious to secure what is suitable in every way for employment in Canadian coastal waters and to meet special conditions peculiar to Canadian requirements decided to depart from the recent Admiralty design in many instances and evolve a design of their own. The ideas and particulars put forward by the Canadian authorities have been developed by Thornycrofts and the results show an advanced type of ship suitable for employment in conjunction with destroyers of the Royal Navy and at the same time capable of service as independent units.

The names that have been selected are those of well-known rivers in eastern and western Canada. The names are an appropriate choice as the Saguenay will be stationed at Halifax and the Skeena at Esquimalt. In thus inaugurating a river class the Canadians are not likely to run short of names, however many vessels they may require in future years.

FAST VESSELS

The official trials of these vessels were carried out with very successful results, the Skeena obtaining a speed of a little over 36 knots on the measured mile, and 35½ knots as the average of a six hours' trial, as against the contract requirements of 35 knots. The machinery was not forced in any way, and these results can be readily repeated on service. The horsepower developed was about 34,500. The steering trials indicated that the turning circle is remarkably good, and the vessels have proved themselves excellent sea boats in bad weather.

The ventilating and heating arrangements have also proved very efficient as is necessary in vessels which sometimes cruise in the hot climate of the West Indies, and others which are subject to temperatures far below zero Fahrenheit.

The vessels are fitted with steel pole masts. These proved very successful in the six Chilian destroyers recently built by Messrs. Thornycrofts. The steel construction gives added security in view of the ever-increasing weight of wireless gear, signaling lamps, etc., which have to be carried. A main mast is fitted in place of the conventional tripod mast, on account of the new international rules by which a second signaling light is necessary.

Curiously enough, one of the very first destroyers fitted with a main mast was the old Nubian, a Tribal class destroyer, built by Thornycrofts in 1909. This vessel was the cause of one of the few occasions when the Board of Admiralty has perpetrated a joke. The Nubian was torpedoed by a strong German destroyer force on October 26, 1916. She was hit in the bow, but did not sink, as her commanding officer was able to run her ashore under the South Foreland. Some time later, the Zulu was mined near Calais, but was successfully brought into port minus a large portion of her stern. History does not relate who had the brilliant idea of avoiding having to build a new bow for the Nubian, and new stern for the Zulu. At any rate the two intact halves were joined together and the compound boat served on the Dover patrol as H.M.S. Nubian.

HUBERT WILKINS OFF TO ENGLAND ON SUBMARINE

Nautilus, Making Eleven Knots, Will Take Twenty Days to Reach London

Will Later Proceed to Spitzbergen to Make Last Preparation For Pole Dash

Provincetown, Mass., June 5.—The submarine Nautilus was ploughing through the North Atlantic to-day on its way to test the feasibility of reaching the North Pole under arctic ice.

Carrying Sir Hubert Wilkins, Australian explorer in charge of the expedition, and a crew of eighteen, the Nautilus left here at 10 p.m. eastern standard time yesterday, bound for London, England, its first port of call. It was convoyed by the United States coastguard cutter Ponchartrain, which will keep it company as far as the Newfoundland Banks.

In speed tests yesterday the submarine proved itself efficient at eleven knots, a speed which will take it to London in twenty days.

From England Sir Hubert plans to go to Spitzbergen, where the voyage through and under the polar ice will start. The route is designed to take the Nautilus across the pole to Alaska.

Before starting, Sir Hubert said he hoped to be at the pole in time to keep a rendezvous with the German dirigible Graf Zeppelin, for which also a polar trip this summer is planned.

The Nautilus is equipped with radio and apparatus for making tests and observations in the polar region.

She carries food supplies for eighteen months and sufficient fuel and oil for a cruise of 4,000 miles. At Bergen, on the mainland of Norway, a stop will be made to take aboard additional supplies and equipment needed in the Arctic.

The Nautilus, which is 175 feet long, was formerly the United States Navy submarine C-12. She was christened Nautilus in honor of the undersea craft in the adventure story, "Twenty Thousand Leagues Under the Sea," by Jules Verne. Before starting the craft was overhauled, refitted and subjected to thorough diving and navigation tests.

Capt. Sloan Danenhower is in command. Other officers include Lieut.-Commander Isaac Schlossback, and Chief Engineer Ralph D. Shaw.

Makes Brief Visit Here From Seattle

L. J. James, assistant general passenger agent for the Pacific Steamship Company, with headquarters in Seattle, was a visitor to Victoria yesterday with Mrs. James. They arrived in the afternoon aboard the Alaska bound liner Admiral Rogers, and returned at midnight aboard the inbound California steamer Emma Alexander.

While in Victoria Mr. James conferred with W. M. Allan, local representative of the company. He took a drive around the waterfront and returned to the Admiral Rogers at the Rithet piers for dinner. Mr. James expects the tourist business this year to be fairly good. The liner Dorothy Alexander, which will be here three hours to-morrow afternoon, on her way from Seattle to Alaska, will have a good list of passengers, Mr. James said. This is a good sign for the season, as it is the Dorothy's first trip to the north this year.

SAN FRANCISCO SHIPPING

San Francisco, June 5.—Officials of the American Hawaiian Steamship Company yesterday denied reports that George T. Williams, former owner of the steamship company bearing his name, would soon re-enter the intercoastal trade.

The American-Hawaiian line is the sole owner of the former Williams line fleet, having purchased it in 1929. The A. and H. officials said there had been no default on interests and principal of the bonds issued by the Williams Steamship Corporation.

Roy V. Crowder, former passenger traffic manager of the Lassco line, sailed from here yesterday aboard the liner Venezuela, bound for New York to assume his new post of general passenger agent for the Panama Mail and Grace lines.

The Venezuela left port with an exceptionally heavy list of passengers.

British Mails

Close 1.15 p.m. June 4, Duchess of York.
Close 3.15 p.m. June 4, Mauretania, via New York.
Close 1.15 p.m. June 6, Montclare.
Close 3.15 p.m. June 6, Paris, via New York.
Close 1.15 p.m. June 7.—Empress of France.
Close 3.15 p.m. June 8.—Bremen, via New York.
Mail intended for transmission via New York must be so marked. When forwarded by air over U.S. lines, mail sent via New York can be posted two days later than the dates indicated above.

WEST INDIES GENERALLY
1.15 p.m., June 2.

JAMAICA
1.15 p.m., June 2, June 3.

FINEST CREAMERY BUTTER
OUR OWN BRAND
1 lb. 2 lbs.
CENTRAL CREAMERIES LTD.

VICTORIANS WILL VISIT NEWCASTLE

Princess Victoria to Take Excursion to New Gulf Resort Near Nanaimo on June 20

Finishing Touches Now Being Put on Splendid New C.P.R. Summer Resort

The C.P.R. steamer Princess Victoria, which is now being thoroughly overhauled, will make her first trip of the season on Saturday, June 20, when she goes to Newcastle Island, the new C.P.R. summer resort off Nanaimo. The Strip will be made under the auspices of the C.P.R. Social and Athletic Club. It is expected that the Princess Victoria will take close to 1,000 passengers.

Elaborate plans are now being made to formally open the new resort on June 25. Newcastle, it appears, will not lack for the accommodations and facilities essential to the success of a place of its kind. Three important picnics, in fact, will be held on the new development within two weeks of its opening: The Daily Province picnic on June 21, the Vancouver Civic Federation outing on June 26 and the Oddfellows' monster excursion on July 1. Others, several of them involving as many as 1,500 persons, are scheduled for July and August.

A quarter of a mile across Nanaimo harbor hammers are beating a steady chorus as carpenters put finishing touches to the 100-foot wharf and its 360-foot approach ramp, as well as the central dancing and restaurant pavilion, which has the pretentious dimensions of 141 by forty feet, including a spring dance floor, eighty by forty feet.

MANY CONVENIENCES

Bath houses, conveniently located near the sandy beaches on Echo and Kanaka bays are receiving attention from the builders and enough covered picnic tables to seat 500 persons are going up, in addition to many more of the ordinary kind of table.

For sportive-minded folk ample provision has been made for basketball, tennis, track and field sports on the large common at the south or Nanaimo end of the 754-acre tract, which, incidentally, is three-quarters the size of Stanley Park. This sport field, it is announced, will be added to extensively next year, though now it seems large enough for the biggest crowd.

Ample enough to accommodate 2,000 visitors at a time, with two beautiful sandy beaches served by up-to-date bath houses and with lifeguard protection, frequent steamship service from Vancouver and a type of woodland beauty that cannot fail to appeal, Newcastle is determined to make itself widely known this summer as an important addition to the mainland's list of places to go on sunny days.

Aboard the Princess Elaine alongside Newcastle wharf on June 20, Capt. C. D. Neroutsos, manager B.C. Coast Service; E. E. L. Sturdee, general passenger agent; H. W. Schofield and other Canadian Pacific officials will entertain civic and board of trade officials from Vancouver, Victoria and Nanaimo, prior to a general inspection of the new playground. On the following day The Province picnickers will take possession of the island and on June 25, with the addition of the Princess Victoria to the Vancouver-Nanaimo steamship service, the resort will be open to the general public.

Every weekday, after June 25, the Princess Victoria will sail from Vancouver direct to Newcastle at 8.30 a.m., and on Sundays the Princess Joan or the Princess Elizabeth will sail direct from Vancouver at 9.30 a.m. Twice daily sailings from Vancouver to Nanaimo by the regular steamer Princess Elaine will include connections by launch between Nanaimo and Newcastle.

Vessel Movements

Seattle, June 4.—Arrived: J. L. Luckenbach, Brookdale, Sound ports; Makiki, Honolulu; Tyndareus, Californian, Tacoma; Yukon, Alaska; Heffron, New York. Sailed: Shunso Maru, Yokohama; Brookdale, Los Angeles; Heffron, New York; Californian, Boston; Venice Maru, Yokohama; Victoria, Nome; Admiral Rogers, Southeastern Alaska; Jacox, Sound ports.

Tacoma, June 4.—Arrived: Makiki, Honolulu; Jacox, San Pedro; Golden Rod, Sydney; Chickasaw City, Bellingham. Sailed: Olympia Maru, Everett; Californian, New York; Brookdale, Wilmington; Tyndareus, Yokohama; Jacox, Everett; Makiki, Seattle; Pacific Grove, Glasgow.

Portland, June 4.—Arrived: Ms. Loch Katrine, Rotterdam; Kashu Maru, Yokohama; Charles E. McCormick, Raymond; Cascade, Santa Barbara; Port Bragg, San Francisco; Myan, Boston. Sailed: Topila, Los Angeles; Admiral Fiske, Los Angeles; Ernest H. Meyer, Los Angeles.

San Francisco, June 4.—Arrived: Buffalo Bridge, Aberdeen; Elizabeth, Crescent City; H. F. Alexander, Seattle; Celilo, J. R. Stetson, San Pedro; Laurie Swenson, Astoria; Admiral Nulton, Port Angeles; Danwood, Portland; Oregon, China. Sailed: Emidio, H. F. Alexander, Munleon, Admiral Halstead, San Pedro; Winnipeg, Vancouver; New York, Brimanger, Portland; Timavo, Trieste; Willmoto, Seattle; Pacific Enterprise, Manchester; Charlie Watson, Moss Landing.

Arrived

New York, June 4.—Pacific Pine, San Francisco.

Taing Tao, June 4.—Nyhaug, Portland.

Wellington, June 3.—Waituna, San Francisco.

Yokohama, June 3.—Silver Cypress, San Francisco.

Kobe, June 2.—Shidzuoka Maru, Seattle.

Havre, June 2.—Washington, San Francisco.

Shanghai, June 2.—Irisbank, San Francisco.

Sailed

New York, June 4.—Dorothy Luckenbach, San Francisco.

Jacksonville, June 4.—Constance Chandler, San Pedro.

Charleston, June 4.—Willboro, San Diego.

Norfolk, June 4.—Pacific Redwood, San Pedro.

Sydney, June 4.—Golden Harvest, San Pedro.

Panama Canal, June 3.—Passed, bound west: Western Sun, Marcus Hook, for San Pedro; Edward Luckenbach, New York for San Francisco; Armstrong, for Vancouver; Annie Johnson, Antwerp for San Pedro.

YUKON AND ATLIN MAILS

Close 1.15 p.m. June 6, 13, 17, 20; close 1 p.m. June 26, 27, July 1, 4, 8, via Vancouver.

Close 3.15 p.m. June 2, 3, 5, via Seattle.

BOEING COMPANY OF SEATTLE GETS BIG CONTRACTS

New York, June 5.—The Boeing Airplane Company of Seattle, a subsidiary of the United Aircraft and Transport Corporation, has received an order from the United States navy for thirty fighting planes, valued at $494,415. Along with a recent order for 135 pursuit planes for the army, the company's factory has a 1931 military production programme of 165 complete airplanes, plus spare parts. The two military contracts have a total value of $2,035,781.

Spoken By Wireless

June 4, 8 p.m.—Shipping:
NORWAY MARU, Yokohama to Seattle, 800 miles from Seattle.
NORDPOL, bound Vancouver, 290 miles south of Columbia River.
KOHWA MARU, Japan to Portland, 600 miles from Portland.
PRESIDENT MADISON, Honolulu to San Francisco, 570 miles from San Francisco.
BIYO MARU, Japan to Portland, 900 miles from Portland.
MANJU MARU, Yokohama to San Francisco, 1,260 miles from San Francisco.
PARIS MARU, Seattle to Yokohama, 1,000 miles from Seattle.
ARIZONA MARU, Yokohama to Vancouver, 890 miles from Estevan.
FUKUYO MARU, Portland to Japan, 800 miles from Estevan.
SHOHEI MARU, Japan to San Francisco, 1,700 miles from Estevan.
EMPRESS OF RUSSIA, Victoria to Honolulu, 468 miles from Victoria.
CHIEF CAPILANO, Vancouver to Shanghai, 1,430 miles from Vancouver.

June 5, 12 noon—Weather:
Estevan—Clear; southeast; light; 30.10; 63; sea, smooth.
Pachena—Clear; southwest; light; 30.04; 65; sea, smooth, hazy.
Swiftsure—light haze; northeast; light; 30.14; sea, smooth.

EMMA DOCKS FROM SOUTH

Brought Capacity List of Passengers Here Yesterday Evening From California

With every berth taken, the Pacific Steamship Company's liner Emma Alexander docked at the Rithet piers at midnight yesterday from San Diego, Los Angeles and San Francisco. Travel is beginning to pick up, and the Emma could have had 100 more passengers if she had the accommodation, it was reported aboard.

About sixty passengers left the Emma at this port and transferred to the Admiral Rogers, which left within half an hour of the vessel's arrival for Alaska ports.

Among the passengers who remained over in Victoria were: John Small, Miss Marion Sweeney, Miss Marguerite Sanderson, William M. Walton, Miss Isobel Walker, Mr. and Mrs. George Wallace, Mrs. E. M. Wilson, Mr. and Mrs. R. M. Binney, Mrs. E. J. Bidel, Mrs. M. Bacon, Miss Shirley Cunningham, Miss Joan Clayton, Mrs. W. Clayton, B. Clayton, C. M. Daniels, Miss Ada B. Daniels, Miss Annie Dinsmore, Mrs. W. A. Evans, Dr. C. E. Emery, Mrs. S. H. Foster, Alan Foster, E. W. Grubb, Miss Anne Gillfillan, Miss K. Greer, Mrs. E. W. Harrison, Mrs. L. W. Hoyle, Mr. and Mrs. F. J. Knight, Miss Norma D. Knight, Mrs. F. H. Knight, Mr. and Mrs. Nathaniel Kessler and two children, Miss Frances Heffen, Mr. and Mrs. D. Lindo, Miss C. D. Maynard, R. F. Miles, Miss M. Overton, Mr. and Mrs. E. Owen, James P. O'Brien, Miss Florence R. O'Brien, Mrs. S. Percival, Mrs. George Phillipps, Miss Betty Phillipps, Mrs. A. P. Reid, J. Stevan, Mrs. M. Savage and the Misses Mary and Peggy Savage.

Transpacific Mails

CHINA AND JAPAN—JUNE

Close 4 p.m. June 3, Empress of Russia. Due Yokohama June 17; Shanghai, June 21; Hongkong, June 24. Also carries mail for Honolulu.

Close 4 p.m. June 13, President Madison. Due Yokohama June 26; Shanghai, June 30; Hongkong, July 3.

Close 1.15 p.m. June 15, Tyndareus. Due Yokohama July 1.

Close 4 p.m. June 20, Empress of Japan. Due Yokohama July 4; Shanghai, July 7; Hongkong, July 10.

Close 11.15 p.m. June 24, Hikawa Maru. Due Yokohama July 8.

Close 4 p.m. June 27, President Taft. Due Lokohama July 16; Shanghai, July 17; Hongkong, July 20.

THIRD GRAIN VESSEL DUE HERE SUNDAY

Ss. Somersby Will Lift All Grain Now Remaining in Ogden Point Elevator

Victoria's third and last grain ship of the season, the British freighter Somersby, will reach the William Head quarantine station late to-morrow evening from England and will be alongside the grain elevator pier at Ogden Point first thing Sunday morning. She will load all the remaining grain in the elevator, about 7,900 long tons. This was left after the freighters Yearby and Rudby finished loading full cargoes a short time ago. Before they arrived the elevator's bins were full to capacity.

The Somersby is also a unit of the Ropner Shipping Company of West Hartlepool, which company owns and operates the two first grain ships to load here this season. King Brothers are the local agents. On Wednesday evening the Somersby was 850 miles from Estevan, her wireless operator reported to the Gonzales Wireless Station.

Vancouver, June 5.—During the past week a total of 1,590,888 bushels of grain were loaded out at this port, according to the regular weekly report of the Vancouver Merchants' Exchange. The season's total export to date is 64,607,168 bushels, and June bookings are 4,236,000 bushels, with an additional 1,272,677 bushels for ships now in port loading or to load.

Elevator stocks have been slightly reduced, the total now being 12,563,733 bushels, while the grain moving west on trains in British Columbia is also somewhat lower. There are 850,000 bushels en route or in terminals.

Sunrise and Sunset

Time of sunrise and sunset (Pacific standard time), at Victoria, B.C., for the month of June, 1931.

Day	Sunrise Hour	Sunset Hour
5	4.14	8.08
6	4.13	8.09
7	4.13	8.10
8	4.13	8.11
9	4.12	8.11
10	4.12	8.12
11	4.12	8.12
12	4.12	8.13
13	4.12	8.14
14	4.12	8.14
15	4.12	8.15
16	4.12	8.15
17	4.12	8.15
18	4.12	8.16
19	4.12	8.16
20	4.12	8.16
21	4.12	8.16
22	4.12	8.16
23	4.13	8.16
24	4.14	8.16
25	4.14	8.16
26	4.15	8.17
27	4.15	8.17
28	4.15	8.17
29	4.15	8.17
30	4.16	8.17

The Meteorological Observatory, Gonzales Heights.

Moonrise and Moonset

Time of moonrise and moonset (Pacific standard time), at Victoria, for the month of June, 1931.

Day	Rises	Sets	Phases
5	0.02 a.m.	9.50 a.m.	
6	0.23 a.m.	10.10 a.m.	
7	0.40 a.m.	11.18 a.m.	
8	0.54 a.m.	12.24 p.m.	Last Quarter
9	1.09 a.m.	1.30 p.m.	
10	1.22 a.m.	2.36 p.m.	
11	1.36 a.m.	3.35 p.m.	
12	1.53 a.m.	4.26 p.m.	
13	2.13 a.m.	5.11 p.m.	
14	2.40 a.m.	7.25 p.m.	
15	3.17 a.m.	8.25 p.m.	
16	4.07 a.m.	9.25 p.m.	New Moon
17	5.11 a.m.	10.21 p.m.	
18	6.16 a.m.	10.58 p.m.	
19	7.20 a.m.	11.23 p.m.	
20	8.14 a.m.	11.44 p.m.	
21	10.36 a.m.	.....	
22	11.16 a.m.	0.02 a.m.	
23	1.16 p.m.	0.19 a.m.	First Quarter
24	2.37 p.m.	0.36 a.m.	
25	3.50 p.m.	0.55 a.m.	
26	5.21 p.m.	1.18 a.m.	
27	6.29 p.m.	1.48 a.m.	
28	7.49 p.m.	2.26 a.m.	
29	8.47 p.m.	3.16 a.m.	
30	9.30 p.m.	4.19 a.m.	Full Moon

Note—These times are correct to within one or two minutes.

The Meteorological Observatory, Gonzales Heights, Victoria, B.C.

PILOTS' LOOKOUT

Admiral Rogers proceeded from Victoria to Alaska ports 12.30 a.m.

Emma Alexander proceeded from Victoria to Seattle 1.15 a.m..

Paris City passed Victoria, outbound, 3.30 a.m.

Ferncliffe to leave Chemainus for sea 5 p.m.

Somersby, due William Head from England, Saturday p.m.

Winnipeg, due Victoria from European ports, Sunday a.m.

WILL OPERATE MONOPLANE OUT OF VICTORIA

Capt. T. E. Shelgrove to Do Charter Work and Photographing During Summer

Victoria will in future be the headquarters of a low-winged monoplane, owned and piloted by Capt. T. E. Snelgrove who will do charter work, aerial photography and special instruction work, he announced this morning. Capt. Snelgrove arrived at the Lansdowne air field at 1 o'clock yesterday afternoon from Chilliwack, where his plane was one of sixteen participating in the celebrations at the official opening of the new air port there. He flew to Victoria in one hour crossing over the Fraser Delta and hitting the Coast near Blaine. From there he flew straight across the Gulf to Victoria.

Capt. Snelgrove will make his headquarters at the Lansdowne Field and will keep his plane in the temporary shed there. He has been flying for many years. He served with the Royal Flying Corps in Canada before going overseas, where he was an instructor and war pilot in England. Returning to Canada he served as an instructor at Camp Borden in Ontario. He came west a few years ago and in 1929 was instructor for the Sprotts-Shaw aerial school in Vancouver. Last year he flew with the Airland Manufacturing Company and during the winter has been operating on his own in Vancouver. His plain travels between eighty-five and ninety miles an hour.

Capt. Snelgrove is greatly interested in the proposed airport for Victoria at Gordon Head. He hopes that the plan will be endorsed by the ratepayers of the city on June 30. If it does not go through he thinks the flying future of Victoria will receive a serious setback.

French Importers Look Over the Wheat Market

Paris, June 5.—Published reports that France might desert the North American wheat market and buy its grain elsewhere were denied to-day by the Minister of Agriculture, who said no new measure regarding wheat imports had been taken.

"It is not for the government to decide where France shall buy its wheat," he said, "and French importers remain the sole judges of where purchases are to be made."

No new tariff measures regarding what imports had been taken, he said.

SEATTLE SHIPPING

Seattle, June 5.—Capt. Ralph "Matt" Peasley's old ship, the Vigilant, is going to sea again, but this time without her famous old skipper.

The Vigilant, now on Grays Harbor, will be brought to Tacoma and loaded with lumber for Honolulu after fifteen months' idleness. The Vigilant is commanded by Capt. Charles Mellberg, with J. T. Harris as first mate.

Two million pounds of meat will be carried out of Seattle to the Hawaiian Islands between July 1 this year and July 1, 1932. Frye & Company, Seattle packers, were awarded the contract for supplying United States army posts in the islands with meat for the year. The year's supply is valued at approximately $200,000.

ESTEVAN SAILS ON ANNUAL TRIP AROUND ISLAND

Will Visit Isolated Lightkeepers and Will Repair and Replace Buoys

Off on her annual trip around Vancouver Island, the Dominion Government lighthouse tender Estevan steamed out of the inner harbor this morning shortly before noon. She will first look after the stations on the east coast of the Island, and will then round the northern trip and come down the West Coast, tending to the stations and buoys along the Pacific Ocean. She will be away from Victoria for about four weeks, Col. A. W. R. Wilby, local agent for the Federal Department of Marine said this morning. Capt. H. R. Bilton is in command of the Estevan.

The vessel was loaded down with supplies of all sorts when she left this morning. She will leave food and other necessaries at all the stations for the isolated lighthouse keepers and their families. The numerous buoys around the Island will also be fixed up after their winter buffeting on rough seas. They will be put in trim shape for the coming winter. Many of the older buoys will be replaced, and the deck of the Estevan this morning was well covered with many new buoys and barrels of fuel oil for the work.

Lighthouse work is most interesting, as anyone who has made the trip with the Estevan can tell. Even in summer time, with smiling skies and comparatively calm seas, the work of transferring supplies to some of the stations is hazardous. The Estevan must anchor several hundred yards off shore, transfer provisions into the small boats which are then rowed into the rocks and taken ashore. And then it is sometimes necessary for the crew to carry the supplies a mile or more through the woods, along a narrow trail, to the lighthouse. The rocky nature of the shoreline, particularly along the West Coast, and the ground swell, sweeping in from the open Pacific Ocean, prohibit the Estevan from getting in very close to shore.

When the weather is fine the crew of the Estevan works from daylight to dark, taking advantage of weather conditions at the time. For the next day, even in summer, may be stormy, and it is sometimes necessary for the ship to go into some quiet and sheltered cove to await the passing of a severe blow. It is hardly necessary to say that the Estevan is one of the most popular ships on the coast. Her comin is always looked forward to for weeks in advance by the lightkeepers, whose only break in the monotonous routine of their lives, is provided by the arrival of the tender.

West Coast Mails

Mails close at Victoria at 10 p.m. 1, 11, 21 each month for Ahousat, Banfield, Cachalot, Carmanah, Clayoquot, Ecoole, Clo-oose, Estevan Point, Hecate, Kakawis, Kildonan, Kyoquot, Nootka, Port Alberni, Port Renfrew, Queen's Cove, San Mateo, Sechart, Tofino, Ucluelet. Mails due at Victoria seven days later.

Mails close at Victoria at 10 p.m. 21st of each month only for Centre Island. Mails due at Victoria seven days later.

Mails close at Victoria at 8.30 a.m. 2, 12, 22 each month excepting when Sunday for Cachalot, Clayoquot, Estevan Point, Kakawis, Kyoquot, Tofino. Mails due at Victoria seven days later.

Mails close at Victoria at 8.30 a.m. 22nd of each month except Sunday for Centre Island. Mails due at Victoria seven days later.

Mails close at Victoria at 8.30 a.m. 5, 15, 25 each month except when Sunday for Clo-oose, Port Renfrew. Mails due at Victoria seven days later.

Mails close at Victoria at 1 p.m. Tuesday and Friday for Holberg, Jeune Ldg., Port Alice, Quatsino. Mails due at Victoria Tuesday and Friday at 7.15 a.m.

The Weather

Daily Bulletin Furnished by the Victoria Meteorological Department

Warm

Victoria, 5 a.m., June 5.—The barometer is falling on the Coast, and fine, warm weather prevails on the Pacific Slope. Cloudy, warm weather is reported in the prairies.

Reports

Victoria—Barometer, 30.10; temperature, maximum yesterday 69, minimum 52; wind, 2 miles S.; clear.

Vancouver—Barometer, 30.10; temperature, maximum yesterday 72, minimum 50; calm; clear.

Prince Rupert—Barometer, 30.16; temperature, maximum yesterday 62, minimum 56; wind, 4 miles S.E.; rain, .14; raining.

Estevan Point—Barometer, 30.12; temperature, maximum yesterday 62, minimum 44; wind, 4 miles N.W.; clear.

Tatoosh — Barometer, 30.08; temperature, maximum yesterday 58, minimum 50; wind, 4 miles E.; clear.

Portland, Ore.—Barometer, 30.02; temperature, maximum yesterday 62, minimum 58; wind, 4 miles N.; clear.

Seattle — Barometer, 29.86; temperature, maximum yesterday 74, minimum 54; calm; fair.

San Francisco—Barometer, 29.86; temperature, maximum yesterday 64, minimum 54; wind, 4 miles W.; clear.

Temperatures

	Max.	Min.
Victoria	69	52
Vancouver	72	50
New Westminster	75	50
Kamloops	78	54
Prince George	72	48
Spokane	76	54
Los Angeles	77	60
Penticton	77	43
Vernon	80	40
Grand Forks	82	39
Nelson	72	44
Calgary	66	44
Edmonton	74	50
Saskatoon	71	41
Swift Current	73	46
Prince Albert	70	42
Moose Jaw	72	46
Qu'Appelle	70	46
Regina	70	43
Winnipeg	70	48
Toronto	80	..
Ottawa	80	..
Montreal	82	60
St. John	66	..
Halifax	60	..
Dawson	68	46

Forecast

Victoria and vicinity for 36 hours ending 5 p.m. Saturday: Light to moderate winds, continued fine and warm.

NOT FOGGY WHEN HARVARD STRUCK, SAY PASSENGERS

Two Sisters Also Declare at Government Inquiry That They Saw Steward Drunk

Harvard Now Breaking Up Under Terrific Pounding Off California Coast

Los Angeles, June 5—A furious sea yesterday was claiming for Davy Jones's locker the historic passenger steamer Harvard, aground since last Saturday in the treacherous shoals off Point Arguello, near Santa Barbara.

As the hull of the $1,250,000 coastwise vessel, veteran of English Channel transport service during the World War, began to break under the terrific pounding of wind-whipped waves, two sisters, passengers on the Harvard when she struck, testified at an official government hearing at San Pedro that they saw no fog at the time of the wreck and that a member of a boat crew was drunk while most of the 497 passengers were floating in lifeboats, awaiting the freighter San Anselmo and the cruiser Louisville, which rescued them.

The sisters, Miriam and Margaret Ford of Burbank, Calif., testifying before United States Inspectors S. A. Kennedy and J. V. Moody, were the first to give official substantiation here to reports of drinking aboard the Harvard during the night preceding its collision with the reef. One said she believed the drunken man was a steward.

The Harvard is now broken at the foremast and twenty-five feet forward of the mainmast.

Hundreds of persons were watching the doomed ship from the shore. Fragments from the sixty-eight-foot gash in the hull and parts of the deck railing and planking are floating in. Every high sea thunders over the main deck.

Twenty-one members of the Harvard's crew reached San Pedro yesterday aboard the Homer, which also brought sixty-five tons of salvaged cargo.

None of the Harvard men would say whether there was fog or whether the ship was off her course.

Margaret Ford testified that she and her sister were awake in their cabin when the Harvard went aground.

"Miriam and I rushed out on deck," she said. "It was clear. We hadn't heard a fog horn.

"Some of the lifeboats were lowered empty, and we had to climb down rope ladders into them. I was going down the ladder when two of the rungs broke. I hung by one hand and we fell into the boat.

"There was only one member of the crew in our boat—a steward, I think. He was drunk. The men passengers took the oars.

"We tried to row to the San Anselmo but couldn't get there. Then we tried to get to the beach. It was terribly rough. We nearly capsized before the Louisville came along and one of her launches took us in tow."

Union Steamships Ltd
to
Alert Bay, Port Hardy, Prince Rupert, Stewart, Anyox, Etc.
GEORGE McGREGOR, Gen. Agent
612 Humboldt St., Belmont Building
Telephone Garden 7822

CANADIAN PACIFIC
CANADA'S GREATEST STEAMSHIPS
Empress of Britain 42,000 Tons — Empress of Japan 26,000 Tons
FROM MONTREAL
To Glasgow—Belfast—Liverpool
**June 17 July 16 ..... Minnedosa
June 19 July 17 ..... Duchess of Richmond
June 26 ..... Duchess of Atholl
*June 27 July 24 ..... Melita
June 30 Aug. 1 ..... Duchess of Bedford
July 4 ..... Duchess of York
*Not calling at Liverpool.
**Calling at Glasgow only.
To Cherbourg-Southampton-Antwerp
June 18 ..... Montrose
To Cherbourg-Southampton-Hamburg
July 2 ..... Montclare
To Havre-London-Antwerp
July 9 ..... Montclare
July 16 ..... Montrose
FROM QUEBEC
To Cherbourg—Southampton
June 30 July 11 ..... Empress of Australia
June 27 July 18 ..... Empress of Britain
July 4 July 25 ..... Empress of France
FROM VANCOUVER AND VICTORIA
To Hawaii-Japan-China-Philippines
LOW ROUND TRIP RATES TO ORIENT
Apply to Agents Everywhere, or
J. J. FORSTER
Steamship General Passenger Agent
C.P.R Station, Vancouver
L. D. CHETHAM
1102 Government Street, Victoria, B.C.

MILL BAY FERRY
Lv. Brentwood — Lv. Mill Bay
8.15 a.m. — 9.00 a.m.
9.30 a.m. — 10.15 a.m.
11.00 a.m. — 11.45 a.m.
12.15 p.m. — 1.00 p.m.
2.00 p.m. — 2.45 p.m.
3.30 p.m. — 4.15 p.m.
5.45 p.m. — 6.45 p.m.
Daily including Sundays
Added to Schedule for Period May 24 to September 7
6.15 p.m. — 7.00 p.m.
7.30 p.m. — 8.15 p.m.

Salt Spring Butter.. 35c

MARINE INTELLIGENCE

Coastwise Movements

SEATTLE-VICTORIA

Iroquois leaves Victoria daily at 10.15 a.m. Arrives Seattle, 6.15 p.m.

Princess Marguerite leaves Victoria daily 3.45 p.m.; arrives Seattle 8.30 p.m.

Prince Henry leaves Victoria daily 6.45 p.m.; arrives Seattle 10.30 p.m.

Princess Kathleen arrives Victoria daily 1.15 p.m.

Prince Henry arrives daily 7 a.m.
Iroquois arrives daily at 9 a.m.

VICTORIA-VANCOUVER

Princess Kathleen leaves Victoria daily 3 p.m.

Prince Henry leaves 8.30 a.m.

Princess Joan or Princess Elizabeth leaves [illegible] daily at midnight.

Princess Marguerite arrives Victoria daily at 3 p.m.

Prince Henry arrives 5.45 p.m.

Princess Joan or Princess Elizabeth arrives daily at 7 a.m.

VICTORIA-PORT ANGELES

Iroquois leaves Victoria daily at 10.15 a.m.

Iroquois arrives Victoria daily 9 a.m.

NANAIMO-VANCOUVER

Leave Nanaimo daily at 7 a.m. and 2.15 p.m., arrive Vancouver daily at 9.15 a.m. and 4.30 p.m.

Leaves Vancouver daily at 10 p.m. and 5.45 p.m.; arrive Nanaimo daily at 12.15 p.m. and 8 p.m.

PRINCE RUPERT-ALASKA

Princess Alice leaves Vancouver 9 p.m. May 28 and June 3.

Prince Rupert leaves Vancouver 9 p.m. Monday evening for Stewart, Prince Rupert and way points.

WEST COAST

Princ

Hudson's Bay Company.

INCORPORATED 2ND MAY 1670.

Other Stores at Winnipeg, Yorkton, Saskatoon, Edmonton, Calgary, Nelson, Vernon, Kamloops and Vancouver

Window Screen Special
10 inches high, extends from 18 to 24 inches. Special for Saturday,
39c
Third Floor, HBC

"Double-decker" Ice Cream Cones
Now obtainable in our Coffee Shoppe, Lower Main Floor.
5c

Your Summer Requirements at Special Low Prices Saturday

HBC SERVICE GROCERIES
Phone E7111

Quality Food Supplies at Special Week-end Prices
Delivered to Your Home Free

GROCERIES

Libby's Asparagus Tips, green and white; picnic size. Per tin ..... 23¢
2 tins for ..... 45¢
Mary Washington Brand All Green Asparagus, special, per tin ..... 47¢
Quaker Tomatoes, No. 2 tin ..... 10¢
Seal of Quality Jelly Powders, special, per pkt., at ..... 5¢

Wyandotte Tree-ripe Olives, medium size. Per tin ..... 29¢

Heinz Vinegar; all kinds.
16-oz. bottle ..... 19¢
32-oz. bottle ..... 32¢
Best Foods Mayonnaise—
8-oz. jar, special ..... 21¢
16-oz. jar, special ..... 43¢
Eagle Lobster, ¼s, special, per tin ..... 18¢
2 tins for ..... 35¢
Council Brand Potted Meats, special; 6 tins 25¢

DEMONSTRATION MAZOLA OIL
Mrs. Francis, our capable demonstrator, will give lessons on the making of mayonnaise daily from 2 to 4 p.m. You will receive personal attention. Special prices during demonstration—
No. 1 tin ..... 33¢
No. 2 tin ..... 63¢

Finest Quality B.C. Granulated Sugar—
10 lbs. ..... 63¢
20 lbs. $1.15
100-lb. sack $5.40
Wild Rose Pastry Flour, 10-lb. sack, special at ..... 39¢
Franco-American Spaghetti, with cheese. Special, per tin ..... 12¢
3 tins for ..... 35¢
Royal City Brand Pork and Beans, special, 3 tins for ..... 29¢

KELLOGG'S BREAKFAST FOODS AT SPECIAL PRICES
Kellogg's All Bran, per pkt. ..... 19¢
Pep, per pkt. ..... 13¢
Cornflakes, 3 pkts for ..... 28¢
Rice Krispies, per pkt. ..... 13¢

TEA AND COFFEE SPECIALS
HBC No. 1 Broken Orange Pekoe Tea, special, per lb. ..... 59¢
HBC Special Broken Orange Pekoe Tea, per lb., at ..... 47¢
2 lbs. for ..... 90¢
HBC India and Ceylon Blend Tea, per lb., 32¢
3 lbs. for ..... 90¢
HBC Mocha and Java Brand Coffee, freshly ground. Per lb. ..... 47¢
2 lbs. for ..... 90¢
HBC Special Breakfast Coffee, freshly ground, per lb. ..... 32¢

Holly Brand Bartlett Pears, No. 2 tin, special at ..... 17¢
3 tins for ..... 50¢
Australian Peaches, No. 2½ tin, special at 25¢
2 tins for ..... 48¢

Lavoline Floor Cleaner, for hardwood floors. Per bottle ..... 38¢
Nonsuch Wax, special, per tin ..... 37¢
Lux Toilet Soap, special at 3 cakes for ..... 22¢
Rinso Soap Flakes, special at 3 pkts. for ..... 29¢

CANDY SPECIALS
Assorted Fruit Tablets, special, per lb. ..... 23¢
Golden Mellow Crisps, special, per lb. ..... 25¢
Neilson's Pecan and Whipped Cream Chocolates, special, per lb. ..... 49¢
Murray's English Jersey Toffee, ½-lb. pkt. ..... 17¢

CAKE SPECIALS FROM OUR OWN BAKERY
Codetta Cakes, fresh daily. Each ..... 50¢
No Delivery
Best Quality Plum Cake, special, per lb., 25¢

BEVERAGES
Old English Lime Juice Cordial, per bottle, 30¢
Jameson's Lemonade Crystals, per tin ..... 23¢
Old English Ginger Ale, pints, per dozen, $1.35
Refund on empty bottles, 25c

FRUITS AND VEGETABLES
Netted Gem Potatoes, per sack $1.49
Grapefruit, 5 for ..... 25¢
Nice Juicy Oranges, 2 dozen for ..... 45¢
Sunkist Lemons, per dozen ..... 18¢
Fresh Tomatoes, per lb. ..... 25¢

PROVISIONS
Selected Creamery Butter, per lb. ..... 28¢
3 lbs. for ..... 82¢
Finest Quality New Zealand Butter, per lb., 42¢
3 lbs. for $1.23
Pure Bulk Lard, per lb. ..... 14¢
3 lbs. for ..... 39¢

Local Fresh First Eggs, per dozen ..... 27¢
3 dozen for ..... 79¢

North Star and Shamrock Hams, per lb. ..... 30¢
Our Special Side Bacon, sliced, per lb. ..... 26¢
North Star and Peameal Back Bacon, sliced, per lb. ..... 38¢
Ayrshire Roll, sliced, per lb. ..... 36¢
Ayrshire Ham, sliced, per lb. ..... 35¢
Sweet Pickled Cottage Roll, per lb. ..... 23¢
Mild Ontario Cheese, per lb. ..... 18¢
Cooked Ham, sliced, per lb. ..... 48¢
Corned Beef, sliced, per lb. ..... 25¢
Jellied Lunch Tongue, sliced, per lb. ..... 50¢

Visit our Special Display of Selected Mild Cured Picnic Hams, smoked and sweet pickled. Ranging from $1.00 to $1.35

Kraft Cheese, plain or pimento, per pkt. ..... 20¢
Ham Bologna, sliced, per lb. ..... 25¢
Baked Ham, sliced, per lb. ..... 55¢
Home-made Potted Beef, per dish, 20¢ and 30¢
Headcheese, sliced, special, per lb. ..... 22¢
—Quality Food Market,
—Lower Main Floor, HBC

The New Hymnary
For United Church of Canada

Size 4x6¾ inches, cash board covers with gilt lettering ..... 50¢
Same size with paste grain covers, gilt edges and marker $1.25
Large size Hymnary with tunes $2.00
Same with maroon covers $3.00
—Main Floor, HBC

June Silk Sale
Offers Wonderful Values to Home Dressmakers

With dress patterns so easy to follow and such a remarkable collection of fabrics to select from there is every inducement offered for making one's own summer frocks. During this special sale the values are exceptionally attractive, as may be seen by glancing over the following items:

Wonderful Values in Our Silk Sale

Printed Flat Silk Crepes
Printed in many desirable patterns—small, medium and large—and in all wanted color combinations. Width 36 38 inches. Formerly $2.95 a yard. Now **$1.98**

Plain and Printed Rajah Silks
are popular for summer wear. You may choose plain or printed The plain is in shades of maize, Saxe, pink, rose, tan, mauve, peach and Nile. The printed is in attractive colorful patterns. Width 33 inches.
Special, per yard **$1.29**

French Silk Ninons
are at a new low price. Choose from cerise, flame, pink, maize, orchid, sky, lavender, grey, turquoise, peach, ivory and black. Width 33 inches.
Formerly $2.95, at **$1.95**

Flat Silk Crepes
of heavy quality and woven from pure-silk yarns, in shades of rose, rust, palm, Saxe, powder, peach-beige, orchid, wine, lavender and navy. Width 38 inches. Formerly $2.25 a yard. Now **$1.29**

Natural Pongee Silks
in a clear natural color and finely textured. Weight for dresses, slips, shirts, lingerie, drapes and children's wear. Width 33 inches. Per yard **29c**
—Main Floor, HBC

Saturday Specials in Our Drug Dept.

$3.75 Horlick's Malted Milk, for $3.10
$1.50 Bayer's Aspirin, 100s, $1.29
Tanglefoot Fly Spray, 8-oz. size for ..... 25¢
16-oz. size ..... 45¢
30c Bromo Seltzer, for ..... 21¢
$1.00 value Hair Brushes ..... 75¢
Vaseline, Yellow, for ..... 9¢
15c Adhesive Tape, for ..... 12¢
50c Bay Rum, 8-oz., for ..... 43¢
25c Seidlitz Powders, for ..... 19¢

Household Rubber Gloves ..... 49¢
$1.00 Eno's Fruit Salts, for ..... 89¢
10c Harlem Oil, 4 for ..... 25¢
75c Kruschen Salts, for ..... 69¢
30c Whisk Brooms, for ..... 35¢
10c Giant Toilet Tissue, 6 for 43¢
$3.50 Marvel Whirling Spray for $2.98
Moth Bags, side opening, for 75¢
J. & J. Modess, for ..... 49¢
—Main Floor, HBC

HBC GROCETERIA
CARRY AND SAVE

Surprise Values in Groceries of Best Quality for Saturday Shoppers

TWO EXTRA SPECIALS FROM 9 TO 11 A.M. ONLY
"Household" Tea, the popular Pekoe. Per lb. at **28c**
3 lbs. for ..... 82¢
(Buy Before Prices Advance)
Butter, guaranteed No. 1 Quality Alberta Creamery ..... 3 lbs. for **73c**

Shredded Wheat, 2 pkts. for 21¢
B.C. Pack Superior Marmalade, 40-oz. jar for ..... 32¢
Robin Hood Rapid Oats, large pkt. with china, for ..... 25¢
Mac's Best Tomatoes, more in tins; 2 large tins for ..... 25¢

HBC TEA SPECIALS
No. 1 Ceylon Pekoe, per lb., at ..... 25¢
Green Packet, choice India and Ceylon. Per lb. ..... 35¢
Special No. 1 Broken Orange Pekoe, per lb. ..... 44¢
3 lbs. for $1.30

B. C. Sweet Corn, 2 tins for 23¢
Hudsonia Flour, guaranteed first patent; 24-lb. sack for ..... 69¢
B. C. Pack Peas, 3 tins for ..... 25¢
Salmon, Horseshoe Fancy Sockeye, per tin ..... 16¢
3 tins for ..... 46¢
Finest Ontario Mild Cheese, per lb. ..... 17¢
Australian Peaches, sliced or halves; 2 large tins ..... 45¢

Finest Singapore Sliced Pineapple, 3 tins for ..... 25¢
Blue Mountain Pineapple, crushed or grated; 2 tins 25¢

Fancy Prunes, 2-lb. carton, 19¢
Economy Fresh Coffee, per lb., at ..... 25¢

Toddy, food drink; 1-lb. tin, at ..... 48¢
½-lb. tin ..... 28¢
(Glass Mixer Free with Each 1-lb. Tin

Sunlight Soap, per carton ..... 16¢
Lux Toilet Soap, 3 cakes for 22¢
Nugget Shoe Polish, 2 tins 19¢
Matches, 300 in box; 3 boxes for ..... 23¢

Goblin Jam, specially packed by Holsum Co. of Victoria. Strawberry or Raspberry, 40-oz. jar for ..... 39¢

Economy Side Bacon, per lb., 25¢
Hudsonia Back Bacon, per lb., at ..... 33¢

BUTTER
"Imperial," Strictly No. 1 Creamery, per lb. **27c**
3 lbs. for ..... 79¢
First Quality Only
Fancy Quality New Zealand, per lb. **40c**
3 lbs. for $1.18

HBC Quality Meats

MUTTON
Legs, whole or half, per lb., 28¢
Loins of Mutton, per lb. ..... 25¢
Shoulders and Ribs, per lb., 15¢

SPRING LAMB
Legs and Loins, per lb. ..... 38¢
Shoulders, per lb. ..... 25¢

VEAL
Fillets, per lb. ..... 35¢
Loins and Rumps, per lb. ..... 30¢
Shoulders, per lb. ..... 20¢

PORK
Legs, Loins and Fillets, per lb., at ..... 22¢
Shoulders, per lb. ..... 18¢
Side Pork, per lb. ..... 20¢

"Cash and Carry" Meat Section

Prime Ribs, Rumps and Round Roast, per lb. ..... 20¢
Cross Cut and Thick Rib Roast, per lb. ..... 15¢
Shoulders of Mutton, per lb., 15¢
Loins of Mutton, per lb. ..... 25¢
Legs and Loins of Pork, per lb., at ..... 18¢
Shoulders of Pork, per lb. ..... 15¢

Beef and Pork Sausages, per lb., at ..... 15¢
Briskets of Beef and Mutton, stew, per lb. ..... 10¢
Breast and Neck of Veal, per lb., at ..... 12¢
—Quality Food Market,
—Lower Main Floor, HBC

Extraordinary Sale of Frocks

For Afternoon, Sports, Beach and Semi-evening Wear. All Up-to-date Styles, in Sizes for Women and Misses. Exceptional Reductions.

Printed Crepe Frocks
in the latest styles with flared and draped skirts, new necklines and long sleeves, many being trimmed with plain fabric. These are shown in an assortment of light and dark prints, suitable for misses and women, and including many large sizes. We are clearing this line at
3.98

Canton Crepe Frocks for Medium and Large Figures
A special purchase of these Frocks enables us to mark them at a very low figure. In dark and medium shades, with new lines adapted to the large figure, and the short full type. In blue, navy, brown, rose tan, green and black. Special,
9.95

Printed and Pastel Ensembles
An attractive assortment, but in odd sizes only, mostly for the smaller figure. Printed crepes with jacket "en suite" and Ensemble Frocks with plain or belted coatee to match. Also a few high-grade Printed Frocks with novelty collars and short sleeves. Special,
7.95

Frocks From Our Regular Stocks
Reduced for Quick Clearance
Frocks for daytime, afternoon affairs, dinner, bridge parties, street and sports wear. These are cut down in price to make room for summer stock. There are Cantons, flat and printed crepes, georgettes and woollen fabrics in up-to-date styles for present wear.
Formerly to $39.50, for $21.00
Formerly to $29.50, for $16.00

Inexpensive Frocks and Ensembles
For Women's Summer Wear

Smart Print Frocks
in Count quality prints, and showing many smart patterns and trimmings. There are misses' and women's styles and several quite large sizes are included. Some are sleeveless and others are with short or long sleeves. Sizes 14 to 52. Each **$1.95**

Cool Voile Frocks
A new shipment has just been unpacked from their wrappings. There are dainty figured voile Frocks and there are also several styles in Swiss flecks in green, powder and navy, in frilled or flared styles, some with long sleeves. Sizes 14 to 44. Each, **$2.95**

Outing Frocks
of English crayshean, smartly tailored in sleeveless or long sleeved styles, pleated or flared. In white or pastel shades, and in misses' and women's sizes. Each **$2.95**

Gay Figured Frocks
In this group are several smart styles in Hollywood prints and craysheen in figured and floral designs. Sizes 14 to 42. Sleeveless or long sleeved. Each **$2.95**

Figured Voile Ensembles
Five smart styles in women's figured voile Ensembles in floral and plaid patterns and many smart color combinations. Made in sleeveless style with jacket. Sizes 14 to 18. Ordinarily $4.95. Special at **$3.95**

New Celanese Frocks
Another shipment of these dainty Frocks for Saturday shoppers. Smart sleeveless or cap sleeve styles in white, eggshell and pastel shades; also a special group of Misses' and women's craysheen in shower dot pattern. These are Frocks that would ordinarily sell at $4.95 and $5.75. Special **$3.95**
—Second Floor, HBC

Furniture for Porch or Camp
Inexpensive—Attractive—Conducive to Comfort

Camp Stools
made in hardwood with brown duck tops. Each, 65¢
metal braced for extra strength. Each ..... 85¢

Folding Camp Cots
of metal-braced hardwood and with imported cloth tops. These cots fold into small space. Each, $3.25

Wood-frame Cots
strongly made, with double-woven wire springs. Each $3.95

Camp Mattresses
that are thick nad comfortable and will not lump. Each $4.25

Hardwood Porch Chairs
extra strong and comfortable, with heavy canvas seats and backs. Each $5.50

Hardwood Deck Chairs
with long-stripe duck seats and backs and adjustable to three positions. From $2.95
Same with arms, at $3.50

Camp Pillows
of all feathers, and in size 17x24 inches. Each, 79¢

Bamboo Porch Shades
—keep your porch cool and let in the air and light while screening you from the dazzling rays. We have all sizes in stock in green or natural. All shades are complete with cords, pulleys, etc. Note the low prices.
Size 4.0x6.0 ..... $1.50
Size 5.0x6.0 ..... $2.10
Size 6.0x6.0 ..... $2.75
Size 7.0x8.0 ..... $2.95
Size 8.0x8.0 ..... $3.95
—Third Floor, HBC

New and Smart Styles in "Luxura" Shoes

Black and brown kid gore Pumps with spike heel are shown with a very smart buckle. Brown kid Straps have a snake trim to match. They have military heels. Brown kid Pumps with spike heels. Brown kid Pumps with snake trim at throat. All Luxura Shoes feature comfort as well as style. The workmanship is of the best and the best materials are employed. Per pair **$6.00**

Children's and Misses' Play Sandals
in white or beige, with rubber soles and one strap. Children's sizes to 5. Misses' sizes to 2. Per pair **79c**
—Main Floor, HBC

A Splendid Assortment of New Swimming Suits

From our large and well assorted selection you'll find the very Suit you want. There are many attractive stripes and modernistic designs, as well as all black and the following colors: Pitch pine, scarlet, hazel pine, escredelle, suntan, mauve, peacock, parrot and seafoam. Prices range from **$2.95** to **$5.50**

Girls' Swimming Suits
of excellent quality elastic rib and having many of the special features of much higher priced suits. In black, red, emerald, rosewood, Saxe and assorted stripes. Price **$1.75**

Girls' Outing Pants
Made from white or blue drill, with red or navy trimmings. Sizes 8 to 14 years. Per pair **$1.50**

Girls' Craysheen Frocks
Ordinarily to $3.95, for $1.95
A special purchase of 200 Girls' Smart Craysheen Frocks and Printed Rayon Frocks, in figured, floral and polka dot patterns, enables us to offer these remarkable values. There are Princess and tunic styles in dark or light patterns, and these are Frocks that would sell in the ordinary way for $2.95 and $3.95. Sizes for 2 to 14 years.
Special **$1.95**
—Second Floor, HBC

A Sale of 300 New Hats at $3.95

There are a few in black and in navy, but by far the larger number are in light summer colors and all are remarkable values at this low price. The collection includes:

New Panamas
Stitched Crepe and Stitched Silk Hats
Coarse Straw Sailors
Yedda Straws
"Jaunty" Hats and Tailored Hats of Baku Braids

50 Sample Hats at $2.95
There are many styles and shapes from which to choose, and there is every fashionable color. There are some Panamas included and all are the season's smartest styles. Price $2.95

50 CLOSELY-FITTING TRIMMED HATS
Formerly $3.95.
Now **$1.00**

Gay, Novel Beach and Garden Hats
Many are very colorful and gay. Some are suitable for picnics and other gala occasions. Prices from **29¢** to **$1.95**
—Second Floor, HBC

Two Specials From Our Hosiery Sale

All-wool Ankle Socks
with fancy colored turn-over cuffs and tops. Choose from fawn, hoggar, champagne and white. They are very nice for tennis, boating, golf and other sports. Sizes 9 to 10. Per pair ..... 45¢
2 pairs for ..... 85¢

Women's Silk and Mercerized Lisle Hose
Four-and-one Ribbed Hose with good wide hemmed tops! They are seamless knit, well fitting and reinforced at the heels and toes. Choose from sunbronze, suntan, grain, gunmetal, black or white. Special, pair, 59¢
2 pairs for $1.15
—Main Floor, HBC

Ascot Scarves, $1.49

Fashion's latest is the Ascot Scarf. We have a very varied assortment, including plaid, coin spot and mottled designs, shown in all the fashionable shades. These Ascot Scarves are very smart worn with a suit or tailored costume.
Each **$1.49**
—Main Floor, HBC

SECOND SECTION

Victoria Daily Times

SECOND SECTION

VICTORIA, B.C., FRIDAY, JUNE 5, 1931

TELEPHONE CLASSIFIED ADVERTISING TO E4175 OR E4176—WE WILL CHARGE IT

Victoria Daily Times

MEMBER AUDIT BUREAU CIRCULATION

TELEPHONES
8 a.m. to 8 p.m.—Circulation.....E3522
Advertising.....E4175
E4176

CLASSIFIED ADVERTISING RATES

2½c per word per insertion.
Minimum charge 25c.
$1.25 per line per month.
Minimum charge, $2.50.

Births, $1.00 per insertion.
Marriages, $1.50 per insertion.
Deaths, $1.50 first insertion and $1.00 succeeding insertions.
Funeral notices: In Memoriam notices and Card of Thanks, $1.50 per insertion.

In computing the number of words in an advertisement, estimate groups of three or less figures as one word. Dollar marks and initial abbreviations count as one word.

In estimating the number of lines in an advertisement, count five words for the first five lines and seven words for each line thereafter. This is not an absolute guide to the number of lines, much depending on the length of the individual words.

The Times will not be responsible for more than one incorrect insertion of any advertisement ordered for more than one issue. Any claim for rebate on account of errors or omissions must be made within thirty days from the date of the same, otherwise the claim will not be allowed.

Advertisers who desire it may have replies addressed to a box at The Times Office and forwarded to their private address. A charge of 10c is made for this service.

Subscribers wishing their addresses changed should notify this office, as well as the carrier. If your Times is missing, phone E4122 before 8 p.m. and a copy will be sent by special messenger.

INDEX TO CLASSIFIED ADS

The eight major groups of Classification appear in the following order:

Announcement classifications.... 1 to 12
Employment classifications.....13 to 24
For Sale—Wanted classifications 25 to 32
Automotive classifications.....33 to 36
Rentals classifications.....37 to 46
Real Estate classifications.....47 to 54
Business Opportunities classifications.....55
Financial classifications.....56 to 57

BOX REPLIES AVAILABLE

Letters addressed to the following boxes are available at The Times Office on presentation of box tickets. Maximum results are obtained by advertisers who follow up replies promptly.

990, 631, 989, 1036, 1052, 1101, 1161, 1502, 2266, 2964.

Announcements

DIED

CALVERT—On the 4th inst., Samuel Calvert, aged fifty-eight years, a native of Orchardville, Ontario, Gray County, and a resident of Victoria for the last twenty-two years. He is survived by his widow and one brother, Frank, in Victoria, one brother, John, in Toronto; two sisters, Mrs. E. D. Allan of Hollywood, Calif., and Mrs. E. J. Hartford, Durham, Ont.
The remains are resting at the Thomson & Petterly Funeral Home, from where the funeral will take place Saturday, June 6, at 2 o'clock. Rev. W. G. Wilson, D.D., will officiate. Interment will be made in the family plot in Ross Bay Cemetery.

CARD OF THANKS

The family of the late Mrs. M. S. Wells wish to express their very sincere appreciation of the many kindnesses shown; also for floral tributes sent in their recent great bereavement.

FLORISTS

BALLANTYNE BROS. LIMITED
645 Fort Street Phone G2421
CUT FLOWERS AND DESIGNS
Greenhouses, North Quadra Street

SAVORY'S — WEDDING BOUQUETS, DESIGNS, etc. Phone E1128 1421 Douglas. 7858-tf

FUNERAL DIRECTORS

SANDS FUNERAL CO.
Res. G3530
Office Phone E7511
1612 Quadra Street

B.C. FUNERAL CO. LTD.
(Hayward's) Established 1867
734 Broughton Street
Calls Attended to At All Hours
Moderate Charges Lady Attendant
Phones: E3614; G7679, G7682, E4065

McCALL BROS.
(Late of Calgary, Alberta)
We render a sympathetic service midst floral surroundings
Office and Chapel Corner Johnson and Vancouver Streets. Phone G2012

THOMSON & PETTERLY
Funeral Home
Distinctive Service — Lady Attendant
1626 Quadra Street Phone G2612
Frank L. Thomson Thos. S. Petterly

S. J. CURRY & SON
Funeral Service
Large Chapel Private Family Rooms
Opposite New Cathedral Phone G5512

MONUMENTAL WORKS

STEWART MONUMENTAL WORKS LIMITED. Take No 6 or No 7 street car to works, 1401 May Street. Phone G3452 tf

9 COMING EVENTS

AT LANGFORD LAKESIDE, JOIN THE crowds who dance better to Stan Cross's million-air's every Saturday night. 9-12. 2368-3-133

AFTER THE DANCE: THE GREEN MILL, 645 Yates Street. Open all night.

CLUB'S GENERAL MEETING — THIRD Thursday, 8.30 p.m. Arms and Navy veterans.

DANCE—SHRINE AUDITORIUM, SATURday night. Ron Smith's orchestra, 9-12. 1132-5-133

DANCE — HAMSTERLEY LAKESIDE, every Saturday night at 9.15. Lunches, countryside teas, dinners; special catering to private parties. Phone Colquitz 1 RO. tf

DIAMONDS BOUGHT AT HIGHEST PRICES. Old gold bought at full value. Stoddart, the Jeweler, 1117 Douglas St., Opposite Spencer's

COMING EVENTS
(Continued)

DANCE, SATURDAY NIGHT, AMPHION Hall, 9 to 12. Evelyn Holt's orchestra. Admission 25c. 2372-2-133

GARDEN FETE, SCOUTS' HALL, SATURday, 3-6 p.m., June 6, behind old High School, Oak Bay. All interested welcome. 2363-2-132

IF YOUR WATCH DOES NOT GIVE SATisfaction, bring it to the "Watch Bench," Mainspring, $1; cleaning, $1. Old gold bought. 1126 Broad St., opp. Spencer's.

JAMESON'S PLAYGROUND BALL PREmium—For Jameson's coupons to the value of 7c or the value of 20 and 35 cts. or the value of 15 and 45 cts. we will give you a "Reach" standard size playground ball. W. A. Jameson Coffee Co. Ltd., 734 Broughton St. 1715-26-138

JAMESON'S "VANART" FLAVORING IS like vanilla, only nicer and five times as strong. It will not cook out or freeze out. 2-ounce bottle 25 cents at your grocers. 1637-26-137

JAMESON'S COFFEE, ROASTED, GROUND and packed daily in 1-lb. and ½-lb. air-tight, moisture-proof cartons at their factory in VICTORIA. It is a perfectly balanced blend of the best coffees grown. Grocers sell it (save the coupons). 1637-26-137

J.B.A.A. DANCE, CLUBHOUSE, GORGE—Saturday, June 6, 9.30 p.m. Admission 50c; refreshments; exceptionally good music. 2366-3-133

JUNE FROLIC, CHARTERS HALL, SOOKE, Sat., June 6, 9 p.m. Minnis's orchestra, novelties, refreshments, admission 50c. 2376-2-133

McMORRAN'S PAVILION, CORDOVA BAY. Dance every Saturday night to the strains of Pitt's 3-piece orchestra. tf

McMORRAN'S PAVILION, CORDOVA BAY, provide free transportation for dancers. Quarter Cab Co. taxis leaving McFarlane's Drug Store at 8.30 every Saturday night. tf

SATURDAY NIGHT DANCES AT LITTLE Arctic, Cordova Bay, Saturday, 9 p.m. Melodians' orchestra. Admission 25c.

W.A. CANADIAN LEGION PRO PATRIA whist drive every Friday, 8.30 p.m. Prizes: 2 $4, 2 $2, 2 $1.50. 2 special at $1. 625 Courtney St. Admission 25c. 2370-1-132

WORKERS' ALLIANCE IS HOLDING first opening whist drive and dance at 1415 Broad St., Saturday at 8 o'clock; 3-piece orchestra, good prizes; 25c. Open-air mass meeting, Central Park, Sunday, at 7 p.m. Regular meeting Monday at 7.30 p.m. 2401-2-133

11 LOST AND FOUND

DROP EARRING, MOSS AGATE; FINDER please return to Maynard Jewelry Store, Yates Street. 2-133

FOUND — LATCH KEY ON LINDEN Avenue. Apply Times office. 600-6-134

LOST—$60 IN CASH, IN CITY OR ROYAL Athletic Park. Phone G1932; reward. 1137-3-134

LOST — ROLL OF BILLS, THURSDAY evening; good reward. Phone E7611, 709 Yates. 1130-3-133

LOST, SATURDAY — PEARL BRACELET, valued as keepsake. Phone E5537; reward. 1127-3-132

13a BUSINESS CARDS

BUILDERS AND CONTRACTORS

CEMENT WALLS, FLOORS, LILY PONDS, sewers, cement walks, cinders hauled. Briar & Fryer, E4835, E5238. tf

THE BETTER HOME BUILDERS — 712 Humboldt. Phone E3044. Will give lowest prices in new and repair work of all kinds.

CHIMNEY SWEEPS

CHIMNEY SWEEPING — FRED CARTER, successor to William Neal. Phone E7583. tf

CHIMNEY SWEEP—HEARN, THE CLEAN sweep. Phone G6216. tf

DYEING AND CLEANING

CITY DYE WORKS—GEO. McCANN, PROprietor, 844 Fort Street. Phone G1621.

FLOORS

V. I. HARDWOOD FLOOR CO.
731 Johnson St. Phone G7314
Free Estimates on
Laying and Renovating—Electric Machines

INSURANCE

FIRE, LIFE, AUTO AND ACCIDENT INsurance. See Lee, Parsons & Co. Limited.

LAWNMOWERS

LAWN MOWERS SHARPENED, $1; FREE delivery both ways. Peden Bros., 1410 Douglas. Phone G3011. tf

LAWN MOWERS SHARPENED, $1—FREE delivery. All work guaranteed. Carver & Son, 738 Fort St. Phone G2914. tf

MATTRESS FACTORY

MATTRESSES MADE OVER — FACTORY, 1828 Pinard Street. Phone E5228.

PLUMBING AND HEATING

A. E. HASENFRATZ, PLUMBING AND heating. 1120 View. Phone E2441

PAINTING AND PAPERHANGING

COMBER & ENDEAN. — PAINTING AND decorating; building repairs. Phone G1816

PAINTING, PAPERHANGING, KALSOMINing; our low prices will surprise you. Keown & Bird, G7970. 2404-26-137

TYPEWRITERS

REMINGTON PORTABLES — ON EASY terms. Phone for demonstration. Remington Typewriters Ltd., 921 Pemberton Bldg. Dial G6613. 2609-tf

WOOD AND COAL

A SPECIAL SALE BONE DRY FIR MILL wood, $5.50 cd.; cedar blocks, $2.50 cd. Phone G1813, day or night. tf

COOPERAGE WOOD COMPANY, PLANER ends and all kinds of good wood. G1941; night, E7956. 953-26-137

DRY SLABWOOD — NEVER BEEN IN water, $5 cord. E3041. tf

GUARANTEED YARD DRY, $6.50 CORD, fresh water wood, $5. Dryland, $5.50. Kindling blocks, $6. G6531. Victoria's best.

KAPOOR DRY LAND MILLWOOD: NO salt, $4.50 per cord; dry inside fir blocks and kindling, $6 per cord. Telephone G3715. 1796-26-139

$6.50 PER CORD, CORDWOOD, STOVE lengths; first growth. Sibbald Bros. Phone E3421. 986-26-138

MALAHAT DRYLAND MILL WOOD, $5 per cord. Phone L. Rochon G6606. 1121-26-153

SHAWNIGAN DOUGLAS FIR WOOD CO.
790 Hillside Ave. E3914
All fresh water wood, per cd., $4.75; 2 cds. $9; ½ cord, $2.50; inside block and kindling, $6; bone dry slabs, $5.50 cd. Satisfaction guaranteed. Sole agency for Shawnigan Lake Co.'s Wood. tf

VETERANS' FUEL CO. COAL, KINDLING, fire wood, millwood and sawdust. Phone G7065. 2262-26-143

13b PROFESSIONAL CARDS

BARRISTERS

FOOT & COMPANY
Barristers, Solicitors, Notaries, etc.
Members of MANITOBA and BRITISH COLUMBIA BARS. Phone G3341. Bank of Nova Scotia Bldg., Victoria, B.C.

DENTISTS

DR. W. F. FRASER—DENTIST; 302 PEMberton Building. tf

ENGRAVERS

PHOTO-ENGRAVING — HALF-TONE AND line cuts. Times Engraving Department. Phone E4175.

NURSING HOME

MENZIES NURSING AND CONVALESCENT Home, 130 Menzies St. Phone E8011.

SUNHILL SANITARIUM FOR HEALTH — Montrose Avenue. For terms. Phone E5021. tf

OSTEOPATHIC PHYSICIANS

DR. VERNON B. TAYLOR, REGISTERED and licensed. 406-7-8 Belmont Building. Phone E7823.

PATENT ATTORNEY

A. J. GRAY — REGISTERED PATENT attorney, 615 Pembroke St. G6712. 132-tf

W.C. WARNER—REGISTERED PATENT attorney. 319 Central Bldg., Victoria. tf

14 EDUCATIONAL

SHORTHAND SCHOOL — 1011 GOVERNment Commercial subjects. Successful Graduates our recommendation. Tel. G4941. E. A. McMillan.

VICTORIA SCHOOL OF EXPRESSION
MRS. WILFRID ORD, F.T.C.L.
1005 Cook Street Phone G5525

SPROTT-SHAW BUSINESS INSTITUTE
Affiliated with
The Business Educators' Association of Canada
Day Students Enrolled Each Monday
Night Students Enrolled Each Tuesday
COURSES: Stenography, Secretarial, Commercial, Preparatory, Civil Service, Radiotelegraphy.
Write or call for Prospectus
SPROTT-SHAW BUILDING
Telephone E7184 or E7185

VICTORIA MATRICULATION ACADEMY. J. J. McLoughlin, M.A., 729 Yates St. Day, evening and corresp. classes Jr. and Sr. Where the teaching is different and past students are almost all "passed" students. tf

14e DANCING

VICTORIA STUDIO OF SOCIAL AND ballet dancing. Classes now being formed. Jean Parrington, 635a Fort Street, opposite The Times. tf

VIOLET FOWKES STUDIO OF STAGE dancing, 1 Mahon Block, 1112 Government Street tf

17 MISCELLANEOUS

FREE DELIVERY — LAWN MOWERS ground and repaired. Mowers for sale. Waites Key Shop, phone E4713. tf

SAWS FILED, GUMMED, SET; TOOLS sharpened. Phone E1029. W. Emery, 1567 Gladstone Avenue. tf

18 PERSONAL

A TURKISH BATH BY QUALIFIED MASseuse, who receives or visits patients for Swedish massage. 732 Yates. Phone E7835. tf

A SPECIAL EVERY MORNING BETWEEN 9 and 10 a.m. Finger wave or marcel, 50c; shampoo, 25c. No appointment. Bert Waude Hairdressing, successor to Freers' 740 Fort St. tf

COUPLE WOULD LIKE TO MEET RELIable party, with car, going east; will share expenses. Phone E8304. 2369-2-132

ENJOY YOUR OLD-TIME FAVORITES. English pastilles, Scotch mints, as well as all the new candies, at Wiper's, Yates St. tf

FISHERMEN — WE HAVE A LARGE stock of wooden reels. We offer you a twenty-five per cent. discount. This week only. Victoria Sporting Goods Co., 1010 Broad St. 2364-2-133

GIFTED ADVISER — MADAME SAMMI, Suite 3, 902 Esquimalt Road, phone G2462.

SPIRELLA FOUNDATION GARMENTS — 301 Jones Bldg., E3311. Hours, 3 to 6. 2334-26-155

Employment

19 HELP WANTED—MALE

CANVASSER WANTED AT ONCE—APPLY 718 Yates St.

IF YOU WANT A CARPENTER, PHONE See at Local Union, E0948 tf

JOHN WOOD, VOCATIONAL ADVISER
International Correspondence Schools Canadian Ltd.
Phone E7011 709 Yates Street

20 HELP WANTED—FEMALE

CAPABLE CANADIAN WOMAN, WIDOW preferred, to help in family of five. Apply in person, 3068 Elliston Street, mornings. 1139-2-133

21 SITUATIONS WANTED—MALE

ALTERATIONS — SUMMER COTTAGES, garages, fencing; lowest prices. Phone G3802, Pollard. 1595-26-136

GARDENER, EXPERIENCED IN ALL branches, wants work. Phone E1496. 1825-26-142

MALE NURSE WOULD CARE FOR INvalid in home or home of patient. Box 989, Times. 989-26-138

ROCK WORK OF ANY KIND WITH AIR and steel outfit. Phone G4496. tf

STUCCO BUNGALOWS — PLANS DRAWN by expert to suit your requirements with estimate free. Four rooms and nook, good plumbing, cement basement, garage doors, etc., complete from $2,400. James Fairall, E3943. tf

WORK WANTED BY MARRIED MAN machinist or chauffeur. Will take anything. Phone E1639. 1112-6-132

WANTED — WORK, PAINTING, KALSOmining, roof repairing, etc. Phone G2381 tf

WANTED—CARPENTRY WORK OF ANY kind. Alterations, repairs, jobbing. Phone E2554. 991-26-138

22 SITUATIONS WANTED—FEMALE

LADY WOULD LIKE A FEW HOURS daily work; good at housework and hand sewing. Box 1139, Times. 1139-2-133

23 DRESSMAKERS

DRESSMAKING AND ALTERATIONS — also gent's silk shirts and pyjamas; reasonable rate. E3881. 1936-26

24 HAIRDRESSERS

FIRTH BROTHERS' EXCLUSIVE SYSTEM of permanent waving positively benefits the hair. $5 full head. 709 Fort St. tf

MARCEL, FINGER WAVE AND HAIR cut, in your home, city or country, experienced operator. Phone G4980. 1974-26-147

For Sale—Wanted

25 FOR SALE—MISCELLANEOUS

A MOST DELICIOUS LUNCH OR DINner—Salmon, baked, fried or boiled, new green peas, new local potatoes, creamed egg and parsley sauce. New season salmon fresh daily. Askey's Fish Market, 624 Yates St., E6531. Prompt delivery. tf

FOR SALE—MISCELLANEOUS
(Continued)

AT CROSS'S MARKETS — SUPERspecials for Friday: Finest creamery butter, 25c lb.; lean, boneless stew beef, 2 lbs., 25c; lean minced beef, 2 lbs. 29c; beef sausage, our own make, 2 lbs. 35c; pure pork sausage, Cambridge style, 22c lb.; pure pork sausage, farmer style, 20c lb.; fresh cod, 9c lb. Buy at Cross's and save.

A. J. GREGG — HOUSE WINDOWS cleaned outside, 6c each. G5623. tf

AT MORRISON'S CENTRAL FISH MARket, Thursday and Friday: Fresh-caught cod, 8c lb., fillet, 12½ c lb. Variety fresh fish. 752 Yates St., opp. Dominion Hotel. tf

BLACK SOIL, CLAY FILLING, ROCK and cinders, crushed rock, radio poles. Phone E4914. Excavating done. Free cinders, pay for hauling. tf

BIRD BATHS, SUN DIALS, GARDEN seats, vases, gnomes, etc. Reasonable prices. Art Stone Works, 2814 Rock Bay Ave. E7753.

COPPER SCREENS — SCREEN YOUR house now, while materials are cheap. Let us quote. Drysdale Sash and Door Co., G4411. tf

CASH! CASH! CASH! CASH COUNTS even at a community store. Heinz pork and beans, spaghetti and soup, three for 27c. Jameson's and Nabob tea, 44c lb. Try us. F. W. Flucke, 2600 Government St. E4832. 1959-26-145

ENGLISH LAWN ROLLERS—SPECIAL, $12.90. B.C. Hardware, 716 Fort St. tf

FOR SALE — USED LAWNMOWERS; every one guaranteed. J. H. Carver & Son, 638 Fort St. 2423-3-133

GENERATORS REPAIRED AND REwound. Ascrofts Electrical Machinery Co. Ltd., 949 Yates St. Phone G6315.

GOOD SECONDHAND BATHS AND BAsins for sale, cheap. Crane automatic pumping plant, a bargain; only used several weeks, and a good buy. Thacker & Sons, 755 Broughton St., E1166. 2418-6-137

SEVERAL NEW MATTRESSES FOR SALE, cheap; all sizes. 828 Pingard St. tf

SOME GOOD CAMP BEDDING AT 1121 Blanshard St. Willows Plowman Co. "Better Class" Used Furniture. tf

SIX-HOLE RANGE, STEEL TOP, TILED back, termometer, waterfront, $45. Carter Stove Store, 822 Fort St. Phone E3511.

SLEEP IN A TENT THIS SUMMER—ALL sizes in stock. F. Jeune & Bro. Ltd., Johnson St. Phone G4632. tf

THREE POUNDS OF SCOTCH AND BUDweiser malt, 1 packet hops, 3 lbs. Demerara sugar, 1 yeast cake—all for 90c. Delivered anywhere. Hill's Grocery. Phone G8101. 2375-26-136

WE HAVE TWENTY-FOUR LAST YEAR cricket bats by well-known English makers, which we offer at half price this week only. Victoria Sporting Goods Co., 1010 Broad St. 2364-2-133

ESTABLISHED 1909
MAILING LISTS—WE HAVE 3 SELECTED mailing lists of Victoria and can procure mailing lists of wealthy residents of Vancouver, Seattle, Tacoma, Portland, San Francisco, Los Angeles, Pasadena, etc. We plan, prepare and complete mail and newspaper advertising.
NEWTON ADVERTISING AGENCY
604 Fort Street Phone E2713

25a BICYCLES AND MOTORCYCLES

ANNUAL SALE OF REBUILT BICYCLES from $12.50 to $25. New C.C.M. Bicycles, $35. Racing bicycle, C.C.M. Flier, sale price, $37.50; regular $75. Victory Cycle Works, 561 Johnson Street, phone G4722. tf

25b MUSICAL INSTRUMENTS

HOHNER PIANO ACCORDION, 34 BASE $45. Tenor banjo and case, $15. "P." E. George's Music Store, 709 Pandora Ave. tf

PIANO FOR RENT—718 YATES. PHONE G3621. tf

PIANO, $115, COST $365. 1121 BLANshard St. Ph. G4424. Willow's Plowman Co. "Better Class" Used Furniture. tf

TEN PIANOS WANTED—WILL PAY CASH or give a 1931 model radio in exchange. Music Department, Hudson's Bay Company. 2350-3-132

VIOLIN OUTFIT, $25; DRUM OUTFIT, $25; cornet, $15; clarinet, $10; organ, $15; accordion, $7; guitar, $7.50; trombone, $15; flute, $10; oboe, $50; uke $3. Hickling, 741 Pandora. tf

25c RADIOS

A BETTER RADIO SERVICE AT 929 Yates. Dial G1023 for guaranteed repairs and parts. "We do not sell radios."

A GUARANTEED SECOND-HAND OR new electric radio sold on easy terms, or for hire by the week or month. Also tubes tested free by a modern, up-to-date tube tester. Jacob Aaronson, 581 Johnson Str.: Phone G4722

AERIALS PUT UP, $3.75 COMPLETE — Phone G4722 tf

WE ARE AT YOUR SERVICE

YOUR RADIO CAN BE TO YOU A CONstant source of pleasure—it depends entirely upon whether or not it is operating efficiently. If you are not getting the best out of yours, telephone us—we shall consider it a pleasure to consult with you.

RADIO-LECTRIC LTD.
635 Fort Street Phone E6114

PLAYER PIANO, COST $1,100 — GOOD condition; sacrifice for $170; terms. Coleman Radio Service, 314 Pemberton Bldg. Phone E7622

RADIO SALE — 12 ELECTRIC CONSOLE radios on sale to-day at $49.50 each. Jacob Aaronson, 581 Johnson St. Phone G4722. tf

RADIOS
(Continued)

DE FOREST CROSLEY SYMPHONIC SERIES

New Models Just Arrived—Drop In and View Them at the Radio Dept.

Our new low prices will surprise you

RADIO DEPT., DAVID SPENCER LTD.

25d BUILDING MATERIALS

LUMBER CLEARANCE SALE

WE OFFER A LIMITED QUANTITY OF miscellaneous lumber items suitable for summer camps, garages, chicken houses and small buildings at greatly reduced prices to clear. We have assembled these in parcel lots convenient for your inspection. Take advantage of these real lumber bargains and save money on your building material.

CANADIAN PUGET SOUND LUMBER & TIMBER CO.
Foot Discovery St. Phone G7131

A LOT OF GOOD USED LUMBER, brick, shiplap, rustic flooring, at 1830 Quadra. Yes, it's coming down. tf

FOR SALE — 1½ x 4 SIDING, LONG lengths, $17 per thousand. Sidney Lumber Co. Ltd., 2116 Government St. tf

25e PUBLIC MARKET SPECIALS

A. HAWTHORNE — BREEDER AND feeder of sheep and lambs. 1931 spring lamb, fresh killed. Stalls 34 and 35.

ALL HOME-COOKED CAKES, PICKLES and jams. Specials: Sultana and Madeira cakes, bedding plants. A. M. Sinclair, stall 9.

AT PUBLIC MARKET — FRESH SOOKE salmon; new season kippers. Robert Spouse & Son Ltd.

ALL BEDDING PLANTS, ASTERS, 20c doz.; scabiosa, antirrhinums, lobelia, petunias, nemesia, larkspur. Savident, stalls 107 and 108.

BIG, LUSCIOUS, FRESHLY PICKED strawberries; all firm and good. See these first. G. Russell, stall 15.

BOILING FOWL, 5 TO 7 LBS., 25c — Heavy broilers, ducklings, 35c lb.; live Goslings. Stewart, Stall 33.

BEDDING PLANTS, POTTED PLANTS, geranium specials; reasonable prices for first-class quality. F. Wood, stall 62, phone G4014.

BURGESS HOME-MADE CANDY, STALL 22. Coconnut ice, 25c a lb.; chocolate coated honey nougat, 40c lb.

BUY DIRECT FROM THE GROWER — Geraniums a specialty, bedding plants and everything for the garden; also cut flowers. W. Jennings & Sons, branches Shelbourne Street and Ruby Road, Albion 13F.

CUT FLOWERS, PLANTS, SEEDS, BULBS, bedding plants, in variety. Fred Cousins, stalls 58 and 73.

FRASER'S FAMOUS HEAD CHEESE AND delicious jellied meat. Pure pork sausage. Highest possible quality, stall 101.

FOR THE BEST NEW LAID EGGS — Dressed poultry, see H. J. Bell, stall 29. Phone Colquitz 40Y.

FOR QUALITY MEAT, FRESH LOCAL veal, etc., see F. Girton, stall 26.

FANCIET, STALL 46, FOR BEST VALUE and quality. Home made bread, cakes and pies.

GILLETT'S GENERAL PRODUCE—LIVE rabbits, dressed to order; bedding plants; green peas, lettuce, cucumbers, tomatoes. Stalls 75 and 97.

NICE SELECTION OF MILK-FED BROILers, roasting chicken, young fowl, all fresh killed; local fresh eggs (brown). George Watkins.

PEAS, WELL FILLED, FRESHLY PICKED, for sale at stall 16, F. Caley, Ferndale Road. Gordon Head.

RANDY'S NURSERIES LIVE UP TO their reputation. They sell good flowers and plants. Their products will make a noticeable improvement to anybody's garden. Stall 111. Phone E2761.

SEE J. E. ROGERS FOR FRESH BEEF, pork, veal, lamb, at prices you can afford to pay.

SPECIALIZING IN PRIME BEEF, VEAL and lamb. F. Hubbard, stalls 27 and 28.

SEAVIEW STALLS—FIVE STALLS FROM main entrance. Compare our prices and quality on milk-fed poultry. (Buy once; you'll call again).

WHY PAY TWO OR THREE PROFITS? Visit Stall 45, and be convinced. H. W. Bentley.

W. DALLIMORE, STLLS 49 AND 50 — specializing in cream, eggs, veal and pork. Phone Belmont 20X.

27 WANTED—MISCELLANEOUS

ANTIQUES, OLD GOLD, DIAMONDS — Best cash prices. Strictly confidential. Rose, 1013 Government Street. tf

BEST PRICES PAID FOR ALL KINDS junk. Will call anywhere. Phone G4721. tf

MRS. LEE, 640 JOHNSON STREET — Second-hand clothes bought and sold. E6264

WANTED — AIRVEYOR, 24 OR 32-IN., fittings not necessary. Phone G3798. 2346-6-135

WANTED SECOND-HAND FURNITURE, stoves, ranges, tools, etc. We buy junk. Phone calls promptly attended to. Just phone E3543. One man will call. tf

29 POULTRY AND SUPPLIES

LEGHORN PULLETS, 6-WKS. OLD AND up, from heavy type super-quality hens. Inspection invited. The Hatchery, 873 Swan St. E6091. tf

Put a Man to Work

Why park the car in the street? Get a garage builder to put you up a garage on the back of your lot. Now's the time to put a man to work on it. Look over the ads on this page to-night. You will find the man to do it.

30 LIVESTOCK

WANTED TO RENT, A SHETLAND PONY for July and August. Must be quiet for child to ride. Phone G5838. 1145-2-133

32 BOATS AND ENGINES

BARGAINS IN STRONG, WELL BUILT, all copper riveted boats, and any kind made to order. Phone G1422. 1818-26-141

Automotive

33 AUTO SERVICE DIRECTORY

BRING YOUR ELECTRICAL TROUBLES AND BATTERY CHARGING TO
Fred Sinnot, at
AUTO ELECTRICAL SERVICE
945 Yates Street
The Specialists
Phone G1442 Night: E1591

CHEVROLET AND PONTIAC CARS greased for $1. Walter B. Revercomb, specialized automotive repairs. 913 Yates Street, phone G6421.

BARGAINS IN USED TIRES—GENERAL Service Station, 1115 Blanshard Street. Phone E3332. 1478-26-133

36 AUTOMOBILES

A. W. CARTER LIMITED
Watch for these Bargain Specials
1928 WHIPPET COACH $295
831 Yates Street Phone E5632
Open Evenings

USED CARS
Week-end Values Far Beyond the Price
Before You Invest—Investigate!
1926 FORD DELIVERY $95
1925 FORD TUDOR $145
DODGE ONE-TON TRUCK $225
1926 FORD TUDOR $175
1928 FORD TUDOR, at a sacrifice.
1926 FORD FORDOR, A-1.
1925 STUDEBAKER DUPLEX TOURING $225
1926 ESSEX COACH, runs fine $145
1928 CHEVROLET COACH $450
1929 CHEVROLET COACH $445
1930 FORD TOURING $450
1929 DURANT SIX SEDAN $645
FEDERAL ONE-TON TRUCK $445
1930 DURANT FOUR SEDAN $725
Many Others — Terms Arranged
NATIONAL MOTOR COMPANY LTD.
819 Yates Street
Ford Dealers
Phone G6177 Open Evenings

EVE BROTHERS LTD.
Phone E4168
SPECIAL
NEW GRAHAM ROADSTER—USED ONLY as demonstrator. Discount of $350 given on this car. Equipped with six wire wheels and trunk rack, shatter-proof plate glass.
EVE BROTHERS LTD
Fort Street and Quadra Street
Distributors for GRAHAM Motor Cars and PAIGE Commercial Cars

THOS. PLIMLEY LIMITED
(Established 1893)
PLIMLEY—
TO-DAY'S BEST BUY:
1929 PLYMOUTH SEDAN — This car is equipped with a Silver Dome high-compression motor, completely overhauled, repainted, etc., in splendid condition throughout, interior and exterior finish in fine condition $685
OTHER GOOD BUYS
DURANT SEDAN, 6-80, 1929 ..... $795
ESSEX SEDAN, 6, 1929 ..... $735
MAXWELL SEDAN, 1925 ..... $285
WILLYS-KNIGHT, Model 87 Touring $235
MANY OTHERS
"ASK ANY PLIMLEY USED CAR OWNER"
THOS. PLIMLEY LIMITED
(Established 1893)
1016 Yates Street G7161

USED CARS
SPECIAL LOW PRICES
1925 DODGE TOURING $295
1927 DODGE SENIOR SEDAN.
1926 DODGE ½-ton Panel $350
1926 DODGE 1-ton Canopy $350
1928 DODGE ½-ton Screenside $695
1930 DE SOTO EIGHT Sedan $985
Open Evenings
A. E. HUMPHRIES MOTORS LTD.
Phone E4431 925 Yates St.
Dodge Brothers and Plymouth

BUY HERE WITH CONFIDENCE
$725—DE SOTO SEDAN, 1929.
$625—DE SOTO SEDAN, 1928.
$585—FORD COUPE, 1930.
$485—CHRYSLER 70 SEDAN, 1928.
$450—BUICK COACH, 1926.
$150—STAR TOURING, 1928.
$ 50—FORD COUPE, 1923.
THE MOTOR HOUSE (Victoria) LTD.
Phone E1105 871 Yates St.

ALL CAMERON'S BARGAINS
1929 Essex de Luxe 4-door Sedan, forced sale, run only 16,000 miles, $450. Dodge Touring, in extra good shape, $150. 1928 Cleveland Touring, with balloons, $150. Chev. Roadster, superior model, $75. McLaughlin four-passenger Coupe, $175. 1930 Erskine four-door Sedan, open for offer. 1929 Hudson four-door Brougham, $900.
Terms and Trades
CAMERON AUTOS
1946 Fort G6128 McClure Street.

AUTOMOBILES
(Continued)

OLDSMOBILE SEDAN, in lovely shape, $125 cash, balance arranged, at.....$395
PACKARD 7-PASS. SEDAN.....$675
WHIPPET "6" COACH; extra special..$395
STAR "4" TOURING.....$110
OLDSMOBILE SEDAN, as new.....$1,225
We pay cash for cars
MASTERS MOTOR COMPANY LTD.
809 Yates Street Phone E3541

AUTO SPECIALS:
A BUICK MASTER "6" TOURING, 1928 model, $400; Hupmobile Tour., $75; Dodge Touring, $50; a late model Maxwell Sedan, only $450; Paige Sedan, $250; 2-ton Garford Touring, $50; 1926 Advance "6" Nash Coach, $400; Paige Sedan, $250; two-ton Garford Truck (new), $850; one-ton White, $200; National 2½-ton, $250. Boat engines from $25 up.
PACIFIC AUTO WRECKING CO.
937 View Street E7521

JAMESON MOTORS LTD.
TRY ANY OF THESE CARS FOR FIVE DAYS. IF NOT SATISFIED, TURN IT BACK WITHOUT COST.
740 Broughton St. Phone G1161
OUR SPECIAL FOR THIS WEEK IS A 1928 Erskine Coach, fully guaranteed like new. Present market value $700. Reduced to $495
1924 Studebaker Special Six Touring in a new condition; come and try it for only $295
1923 Studebaker Special Six Touring, first class; only $195
1924 Dodge Sedan in first-class condition, for only $195
1923 Maxwell Touring, in first-class condition; a dandy little economical car for the summer outings $145
"OPEN EVENINGS"

LET A BEGG "CERTIFIED" CAR END YOUR REPAIR BILLS
Our reconditioned used cars must pass the rigid tests of expert mechanics before we certify them and offer them for sale. Some exceptional values are noted below.
CHEVROLET COACH $485
CHEROLET (6) SEDAN $625
OAKLAND SEDAN $850
PONTIAC SEDAN $545
NASH SEDAN $775
DURANT SEDAN $575
50 OTHERS TO CHOOSE FROM 50
BEGG MOTOR CO. (1930) LTD.
Yates at Quadra
Used car lot, 836 Yates Phone G1144
Open Evenings

SURENESS THAT ADDS SO MUCH TO COMFORT—H. A. DAVIE LTD. USED CARS
1929 BUICK Sedan. Used so well it is hard to tell from new. Full equipment and new car guarantee.
1927 PONTIAC Sedan—Inside and out in fine condition. A great little car. Fully guaranteed $450
Many Others
H. A. DAVIE LTD.
Buick and Pontiac Cars
G.M.C. Trucks
"Better Because They're Canadian"
860 Yates St. 851 Johnson St
Phone G8154

AUTO PARTS OF ALL KINDS FOR ALL makes of cars. W. Frank Cameron, Auto Wrecking, 949 or 953 View Street. Phone E8632 tf

FRANKLIN, 1924, GOOD RUNNING ORder, $300. Phone E6221. 1152-6-136

FORD LIGHT DELIVERY, 1927; LICENSE, five tires and rims, battery. Fort Super Service Station, Fort and Vancouver Streets. E9732. 2420-2-133

LUBRICATE YOUR MOTOR WITH PURIfied oil, 23c per qt., at 1,001 Blanshard St., Royal Service Garage. 1542-26-146

WILL PAY TO $400 FOR BEST 1929 Ford or Chevrolet Sedan from private party. Wald, 204 Campbell Bldg., G3114. 1137-3-133

Rentals

37 FURNISHED SUITES

ALVIN APTS.—ROOM AND KITCHENette, and two rooms, modern. 1009 Johnson. 1032-26-142

COSY THREE-ROOM FURNISHED SUITE, close in; garage; adults. Phone G1619. 1632-26-135

COMPLETELY FURNISHED FRONT suite, also small suite, $20. Danes Court, 1176 Yates. tf

FIELD APARTMENTS—FURNISHED AND unfurnished suites; adults; garage G6119

FURNISHED AND UNFURNISHED — Adults; Bell Apartments, 1021 Cook St. Apply Suite 4, phone G1462. tf

FIVE-ROOM APARTMENT — ELECTRIC range; good location; rent reasonable. Phone G6793. 1672-tf

JAMES BAY — MODERN FURNISHED suite; heat, light, phone, $25. Fireplace. Near town, park and beach; ground floor; clean. G5057, 190 Government St. 2416-1-133

MARINE CHALET, OAK BAY, VICTORIA'S finest furnished kitchenette apartments, electric refrigeration; near beach, ca line and golf links. Suite now available. Phone E5531. tf

NORMANDIE — BEST-KEPT MODERATE price apartments in the city. Single suites, $25 and $30; double suites, $40; fully furnished. Why pay more? Phone E8204. tf

THREE ROOMS, SUNROO

AGENTS' OFFERINGS
(Continued)

SNAP IN A SUMMER HOME

$2000—On terms. We have to offer one of the most beautiful residences on Glass Lake. This is a five-room place with spacious porch and is standing on an acre and a quarter of waterfront. The owner is also willing to exchange this for city home and pay difference.

$1600—A six-room home standing on two large lots with garage; just outside the city limits.

LEE, PARSONS & CO. LTD.
1223 Broad Street

BARGAIN IN NEARLY NEW STUCCO bungalow, situated in one of nicest parts of Oak Bay, on quiet, secluded street, surrounded by pretty gardens, close to park and sea. It contains six rooms. All of them are of good size. The living-room is extra large, with bay windows, hardwood floors. Full cement basement, furnace; 60-foot corner lot, with trees. Properly cost $6,500. We offer it for, on terms $5500

B.C. LAND AND INVESTMENT AGENCY LTD.
922 Government Street

BURLEIGH DISTRICT

JUST OFF SELKIRK AVENUE—LOVELY bungalow home, charmingly situated and surrounded by fine homes. Well built and strictly modern, with fine view of Gorge waters and park. House well arranged and in perfect condition. Lovely rose garden, double lot, pergolas, etc. ONLY $300 DOWN TO RIGHT BUYER.

MACNICOL & CO. LTD.
704 Yates St. E0822 and E5797

6½ ACRES—6-ROOM HOUSE WITH FURNITURE

Must be sold

Owner living in eastern Canada will sell at a great sacrifice. The land is partly cleared, with fruit trees and poultry houses.

WEST SAANICH ROAD

Close to school, store, church and municipal hall. Paved road. This is your opportunity of securing a desirable suburban home, only a few minutes' run from town, at almost your own price.

MAKE US AN OFFER

SWINERTON & MUSGRAVE LTD.
640 Fort St.

53 PROPERTY WANTED

HAVE CASH BUYER FOR APARTMENT block. Must be modern, well built, in good locality, and show real earning capacity. Not less than four suites, with janitor's quarters. This is genuine. Particulars to

BRANSON INVESTMENT CO. LTD.
Central Bldg. Phone G4121

54 FRUIT AND FARM LANDS

TWENTY-TWO ACRES ON MAIN SAANICH Road; close to town; cheap. Box 1120, Times. 1120-6-133

Business Opportunities

55 BUSINESS OPPORTUNITIES

OWNER OF PROFITABLE BUSINESS HAS other interests which require his entire time. Investment required $1,500, upon which terms can be arranged. First-class location and low rent. Business many years established and has long record of profit earning. Apply for particulars to Box 2399, Times. 2399-5-134

Financial

56 MONEY TO LOAN

SEVEN PER CENT. MONEY AVAILABLE in a limited amount on first mortgages, good improved residential property. The Royal Trust Company, 1202 Government St., Victoria.

Fairfield

WALKING DISTANCE FROM CITY
A Well-built 6-room Home and Garage for

$3150

A large entrance hall, living-room with open fireplace, good-sized dining-room, a kitchen with gas, oven equipped with Lorain control, Ruud water heater, nice pantry. Upstairs: Three large bedrooms, three-piece bathroom. Glassed-in porch. Cement basement, pipe furnace. This home is in good condition. We can fully recommend this at $3150

Victoria Homes & Gardens Ltd.

Phil. Fisher—Col. B. de Mossin
629 Fort St. E4104

BEAUTIFUL BUILDING LOTS

WHEN you want a lot to build on DON'T FAIL to see a

Most Select Subdivision

Of the David Spencer and Sir Henry Crease Estates

Moss and Rockland Avenue

Prices on all lots reduced almost one-half. See plan in our window, or on ground.

THE GRIFFITH CO.
"The Real Estate Centre"
612 View St. Phone E4121

WEDNESDAY, JUNE 3

Betty Tomalin Harris, 318 St. James Street, Victoria, B.C. (10).

FRIDAY, JUNE 5

June Fulton, 1513 Bank Street, Victoria, B.C. (13).

William George Baird, 215 Beachwood Avenue, Victoria, B.C. (8).

Robert Edge, 909 Falmouth Road, Victoria, B.C. (13).

Elsie Lillian Williams, 633 Nelson Street, Esquimalt, B.C. (9).

Esther Ada Aaronson, 1414 Elford Street, Victoria, B.C. (8).

HOLDERS OF NEW BONDS GENEROUSLY TREATED, IT IS SAID

Ottawa, June 5—He knew of no more "futile administration" than had been in office during the last ten months, Hon. J. L. Ralston, Liberal, Shelbourne-Yarmouth, N.S., told the Commons during the budget debate yesterday afternoon.

Premier Bennett had not given himself as much credit as many of his newspaper supporters had given him in the flotation of the new Canadian Conversion Loan, Col. Ralston declared. He did not see anything "extraordinary" about the response that it might be regarded as "headlines." Col. Ralston believed those who were receiving the new bonds had been generously, if not too highly treated. Then there was the payment of commission of one-half of one per cent to brokers. This did not include the cost of advertising as it usually did, he stated. These brokers had been generously treated and it had cost Canada $3,000,000 in putting through the new issue.

A.O.F. NOTICE

The members of the two Foresters Courts of Nanaimo will visit the Foresters of Victoria, Friday evening next, bringing with them the ladies' drill team. A dance and musical programme will follow the meeting, to which all Foresters and their wives or husbands are invited.

ANNOUNCEMENT

W. J. Morrow wishes to announce that on June 1, 1931, he sold his interest in the Victoria Garage and Service Station. The purchasers of the business will be responsible for debts contracted on or after that date. Mr. Morrow will, however, continue to carry on the Drive Yourself business at 1007 Douglas Street, Victoria.

640 Fort St.
"Advertising is to business as steam is to machinery"

WE PLAN, PREPARE AND COMPLETE MAIL AND NEWSPAPER ADVERTISING . . . . Also Mimeograph:

1. Circular Price Lists
2. Circular Postcards
3. Circular Letters
4. Mimeographing and Multigraphing
5. Notices of Meetings
6. Programmes
7. Ruled Forms for office or factory
8. Newspaper advertisements
9. Addressing and mailing
10. Personal letters (with name filled in at top, signing, enclosing and the mailing)
11. Copies of Financial Statements and Reports.

. . . get in touch with us. Prices will be found reasonable. Stationery and printing supplied when desired. Out-of-town inquiries solicited.

NEWTON ADVERTISING AGENCY

Mail and Newspaper Advertising Multigraph and Mimeograph Circular Letters and Postcards Addressing Mailing Mail Advertising Planned, Printed and Mailed.

Suite 1, 604 Fort Street Phone E3713
Estd. 1908 Oldest Adv. Agency in B.C.

Wheat Bonus Proves Bennett Unable To "Blast," Says Ralston

Ottawa, June 5.—The Bennett tariff, said Hon. J. L. Ralston, Liberal, Shelburne-Yarmouth, N.S., addressing the Commons in the budget debate yesterday afternoon, was another case of duties being increased and additional taxes being imposed on the people. In his zeal for protection Mr. Bennett seemed to overlook the fact that Canada was not self-contained but had to export goods and could not export without importing. The government admitted it could not "blast its way to markets" by the proposed payment of five cents a bushel bonus on wheat.

"I note the five-cent piece had been adopted by the other side of the House," he said.

"In framing his tariffs the Prime Minister does not realize there are other industries in Canada besides factories, places with chimneys that give out smoke and in which wheels go round. He forgets about the great primary industries of farming, fishing, lumbering and mining for which the tariff can do nothing."

NEW ROUMANIAN PARTY LINE-UP

Bucharest, Roumania, June 5.—Official election returns indicate King Carol's government party, with its allied parties, secured 229 of the 387 seats in the National Assembly.

Of these nearly 100 seats went to the Liberals and the German party.

Former Premier Maniu's Zaranists obtained twenty-seven seats; the Popular Party, nine; Socialists, six; Communists, four; Hungarians, nine; Jewish Party, four; Anti-Semites, seven; Dissident Liberals, eleven; Dr. Lupu's Peasants, six, and Professor Codreanu's "Iron Guard" Anti-Semites, five.

It is believed the government would have an insignificant majority or none at all if it were deserted by the Liberals or the German party.

To Contractors

Tenders for clearing a school site on the Keating Cross Road, Saanichton, are called for by the Saanich School Board. Specifications and information are to be obtained from the Secretary, Royal Oak. Tenders are to be sealed, addressed to the Secretary School Board. Lowest or any tender not necessarily accepted.

R. BRYDON,
Secretary,
Saanich School Board.

CROSSWORD PUZZLE

HORIZONTAL

1 U. S. secretary of interior.
6 The guardian of our treasury department.
12 Women.
13 Rented.
15 Salts of oleic acid.
17 Causing emotion.
18 Toothed wheel.
19 Peg.
21 Greek god of war.
22 Hops kiln.
23 Defamatory talk.
27 To annoy.
28 Bad.
30 Obstructions in streams.
32 Image.
33 To dawdle.
35 Golf devices.
37 Curve.
40 To sin.
42 Explains.
45 Wine cup.
47 Metal.
49 Frozen water.
50 Foretoken.
51 Recipient of a legacy.
54 Personal.
57 Newspaper official.
58 Proverbs.
59 Parts of a drama.
60 Pillars of stone.

VERTICAL

1 Principality west of England.
2 To conceive.
3 Falsifier.
4 Wager.
5 To consume.
7 Tree.
8 Lion.
9 Convulsive fit.
10 Egyptian god of the underworld.
11 At no time.
12 Divine word.
14 Writing tables.
16 Mineral spring.
17 Finis.
20 Writing fluid.
23 Took another's part in an argument.
24 Near.
25 Clay house.
26 Five Great ——?
29 To emulate.
31 Males.
34 Reigning beauty.
35 Mournful.
36 Twitching.
38 Harm.
39 Walking sticks.
41 Long grasses.
43 Exclamation.
44 Cluster of wool fibers.
46 Allots.
48 Desert fruit.
50 Egg-shaped.
52 2,000 pounds.
53 Before.
55 Rodent.
56 Fish.

YESTERDAY'S ANSWER

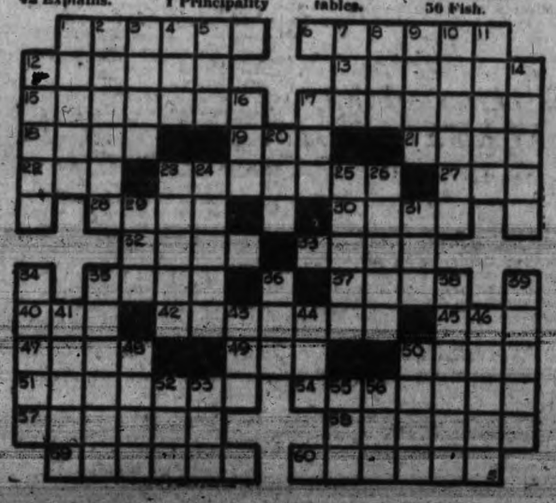

CANDY VENDING APPEAL CLOSED

Judgment Reserved in Gaming Charge Against Mrs. Richards

A. M. Campbell's Appeal on Vancouver Conviction For Sedition Being Heard

Judgment was reserved yesterday afternoon by the British Columbia Court of Appeal in the appeal of Mrs. Dorothy Richards against a police court conviction and fine of $25 for conducting a common gaming house at her store on Douglas Street last March. The charge centred upon the fact that she had on the premises a candy vending machine, which also occasionally distributed varying numbers of tokens, each good for trade at the store.

The machine was demonstrated before the court to prove that an indicator showed when tokens would be distributed on the next play. Chief Justice J. A. Macdonald expressed the view that the object of the machine was to sell merchandise, otherwise the tokens would be replayable. C. L. Harrison for the Crown argued that every operation was a gamble to try to get many realizable tokens on the following play. Frank Higgins, K.C., appeared for Mrs. Richards.

SEDITION CHARGE

The court opened hearing the appeal of Allan McEwan Campbell of Vancouver against conviction by an Assize jury last December, on a charge of inciting to rioting and using seditious words. W. W. Lefeaux appeared for the appellant, with R. L. Reid, K.C., representing the Crown. Mr. Lefeaux declared that advice to unemployed to "get sticks and clubs and fight" had no reference to combats with police, but was advice as to the best way to meet attacks by Fascisti groups, which Chief of Police Bingham had warned labor leaders were being organized to break up meetings of unemployed and labor men.

He denied any suggestion by Campbell of a Christmas Day "march on Shaughnessy Heights." References to "They will have turkey, we will not, so let us go and take them" had been garbled versions of his comparison between the well-to-do having turkey dinners, while unemployed had to sit down to 20-cent stews, if they had any Christmas dinner at all. A demonstration at Shaughnessy Heights had been mentioned as a legitimate way of bringing pressure to bear up the authorities for more consideration of the unemployed.

The case is proceeding to-day.

New Governor Named For Hudson's Bay

Winnipeg, June 5.—Patrick Ashley Cooper will be the new governor of the Hudson's Bay Company, according to a cablegram received by George W. Allan, chairman of the Canadian committee, from the governor and committee in London.

NEW WAGE BASIS DISCUSSED FOR BRITISH PLANTS

By George Hambleton, Canadian Press Staff Correspondent

London, June 5.—New troubles loom in British industry. Engineering employers have notified the negotiating committee representing forty unions that modified proposals for alterations in the rates of pay and working conditions are to be put into operation throughout the country on July 6—whether the unions agree or not.

Negotiations for settlement of the wage dispute in the lace curtain trade in England and Scotland have broken down.

Employers in the wool and textile industries are demanding wages be cut by about 14 per cent.

In the coal industry the outlook is more hopeful. Miners and owners held their first joint conference since the national coal strike of 1926. Both sides are making every effort to reach a settlement on wages and hours conditions before the beginning of July, when the Coal Mines Act will expire and the hours of work automatically revert to seven a day.

U.S. Steel Plants Expand in Canada To Hold Trade Here

New York, June 5.—The Herald-Tribune says:

"The improvement and expansion of Canadian properties of the United States Steel Corporation, started some months ago in anticipation of an increase in Canada's import duties on finished steel products, will be carried out promptly now that the tariff increases have materialized, it was indicated yesterday. The Bennet budget provides for a new charge of $7 a ton on imports of steel plates and like heavy duties on other steel products.

"United States Steel's Canadian properties at Objibway, Ont., will be supplemented by an additional steel-making unit, which, as in the case of older works, will draw its ore supplies from the corporation's mines in the Lake Superior region. It is believed the expansion will entail addition of a number of products. Canadian Steel Corporation Ltd. produces chiefly wire and wire products. Canadian Bridge Co. Ltd. another United States Steel subsidiary in Canada, has a plant at Walkerville, Ont.

"Unofficial reports in steel circles yesterday were that other large steel companies in the United States are contemplating the establishment of manufacturing plants in Canada in order to retain their markets there. In 1930 sales of iron and steel products by the United States in Canada totalled approximately $195,000,000, according to the Canadian Trade Commissioner. Total United States exports to the Dominion last year were $633,690,776."

AT THE THEATRES

"MR. PIM PASSES BY" IS SUCCESS

Lyric Players of Duncan Will Repeat Three-act Comedy at Coliseum To-night

A good story and a well-balanced cast helped to make "Mr. Pim Passes By," a three-act comedy of English country house life staged by the Lyric Players of Duncan at the Coliseum Theatre yesterday evening, one of the most entertaining amateur productions seen in Victoria this year. The performance will be repeated at 8.30 o'clock to-night.

There are really two series of events in "Mr. Pim Passes By." One, the less complicated, is the love affair between Dinah (Miss Molly Bigwood) and Brian Strange (Stanley Wicks). The young couple have considerable trouble in getting the consent of George Marden, J.P. (Ronald Macbean), who is Dinah's uncle and the owner of Marden House, Buckinghamshire. Marden objects on the grounds they do not know their own minds. Also, he is a "simple English gentleman," and Brian Strange is a futuristic painter and a Socialist.

Slowly unravelled—as the play progresses is the story of Marden and his wife, Olivia (Mrs. L. R. Leslie), who had married once before. Her first husband had treated her cruelly—had taken her out to Australia after serving time for fraud, and had supposedly died there. But into the happy married life of the Mardens comes Mr. Pim, (A. Hotson), decrepit old gentleman with a failing memory, who had just come out from Australia. In his casual, hesitating way he quite unwittingly informs Mrs. Marden he had come out on the boat with a Mr. Tellworthy, whom she immediately assumes is her supposedly dead husband. The name is the same and the country the same.

HER TWO HUSBANDS

Mrs. Marden is then a bigamist and this is terrible to her husband, who is kindly and loving under his gruffness, but who must have things proper. There is a lot of talk about illegal unions, divorces, right and wrong, and what to do. Mrs. Marden takes the whole affair rather as a joke. Finally Mr. Pim returns in morning coat and in his slow way announces that the Mr. Tellworthy of the boat trip was choked to death in Marseilles by a herring bone. This makes a divorce unnecessary, but still Marden insists he should have another marriage with Olivia, and in a half-humorous way proposes to her.

Mr. Pim again returns and tells Mrs. Marden privately that the name was not Tellworthy at all, but some other. The whole business has tended to soften Marden in his attitude toward the romantic young couple, and they gain his consent, everything ending happily.

All five leading characters acted their parts splendidly and the audience was able to enter into the spirit of the play. Probably the most difficult role was that of Olivia Marden, taken by Mrs. L. R. Leslie. The part called for subtlety, since Mrs. Marden's attitude to things could never be too certainly fixed beforehand, and her good-humored baiting of her husband on the hooks of some of his own moralizings and conventionalities supplied some of the best laughs of the evening.

The minor roles of the athletic and prudish Lady Marden and the servant girl, Anne, were well taken by Mrs. E. G. Sandford and Miss Evelyn Hotson, respectively.

PLAYHOUSE THEATRE

Donald Dillaway, handsome young player in the Fox comedy, "Mr. Lemon Of Orange," co-starring El Brendel and Fifi Dorsay, and showing to-day at the Playhouse Theatre, has an elephant that he kisses every time he goes before he camera. But it's all a matter of luck, not of love. The elephant is a lucky charm, all ivory, like his tusks.

Dillaway was born in New York on St. Patrick's Day, 1905; appeared in school college vaudeville and stock and finally in talking pictures in "Min and Bill."

Parts in "Cimarron" and Fox's "Body and Soul" preceded his present role.

COLUMBIA THEATRE

Although they are known publicly as Olsen and Johnson, the favorite Christian names, Johnson who is called "Chic" was christened Harold Ogden Johnson. Olsen who also answers to "Ole" was named John Sigvard Olsen.

The popular nuts of nonsense are featured in "Fifty Million Frenchmen" Warner Bros. and Vitaphone frisky farce now at the Columbia Theatre.

The cast also includes William Gaxton, John Halliday, Helen Broderick, Claudia Dell, Lester Crawford, Nat Carr, Vera Gordon, Charles Juels, Carmelita Geraghty and others.

CAPITOL THEATRE

The most sensational rise to a stardom during the year has been that of Lew Ayres, who is at the Capitol Theatre, where he is starring in "Iron Man," Universal's stirring picturization of W. R. Burnett's popular novel, today and Saturday.

One picture made him an idol in the eyes of film goers throughout the world. The picture was "Al Quiet on the Western Front." To-day he is regarded as the "find" of the year, and his fan mail runs into the thousands of letters per month. Not since John Gilbert burst into stardom with "The Big Parade" has there been such a sensation in Hollywood.

COMING TO CAPITOL

The latest innovations in architecture and furnishings are shown in "Seed," Universal's absorbing problem drama which opens an engagement at the Capitol Theatre on Monday.

The apartment of Genevieve Tobin, who plays the leading feminine role in the picture, is especially noteworthy in this respect, and the modernistic furnishings reveal a new note in interior decoration which is literally far in advance of the times.

DOMINION THEATRE

Fashions in automobiles are changing among stars of the screen. Great cars and liveried chauffeurs don't drive into the film lots as frequently as they used to. Instead, film celebrities are driving themselves, usually in small roadsters.

This is not an economy wave. They keep the chauffeurs and big cars at home for state occasions. They've just learned what pleasure it is to drive oneself in one of the new small roadsters.

Norma Shearer, now playing at the Dominion Theatre in "Strangers May Kiss," wheels into the Metro-Goldwyn-Mayer studios in a smart coupe with a trick horn. When the gateman hears that funny little toot, he immediately knows that Miss Shearer is in the offing.

Where To Go To-night

As Advertised

ON THE SCREEN

Capitol — "Iron Man," with Lew Ayres.
Columbia—"Fifty Million Frenchmen," with Olsen and Johnson.
Dominion — Norma Shearer in "Strangers May Kiss"
Playhouse — El Brendel in "Mr. Lemon of Orange."
Coliseum—"Mr. Pimm Passes By," by Lyric Players.
Crystal Garden—Swimming, Dancing and Miniature Golf.

Silver Price Plan Knocked By Nations

Washington, June 5.—Opposition by Great Britain and France to an international silver conference is said in authoritative circles to have resulted in failure of the United States to arrange a parley.

Great Britain was opposed to the conference because its direct interest through the silver situation in India. France opposed such action because it lacked direct interest. Participation of these two nations was considered necessary for the success of a conference.

State department officials expressed disappointment over their failure to shape something definite to alleviate the world silver problem. Both China and Japan were favorable to a conference and were willing to co-operate in any effort to adjust the silver situation.

Calling of a conference already has been discussed with interested officers of the International Chamber of Commerce, which recently went on record as favoring a world parley.

Feet Hurt?

HERE'S INSTANT RELIEF —24 HOUR COMFORT

The very minute you put your feet in a TIZ bath you can feel cool comfort—comfort that lasts for 24 hours—soaking in as all ache and pain are drawn out. Acids and poisons—the cause of pain, bad odors, itching, burning and swelling—are destroyed. Tired muscles soothed and revived. Tender feet made hardy—ready to carry you happily on your way. All druggists sell TIZ tablets. (Advt.)

DOMINION
TO-DAY
NORMA SHEARER
In
"Strangers May Kiss"
One of the Year's Finest Pictures
With Robert Montgomery
Our Gang Comedy
"FLY MY KITE"
NEWS and CARTOON
Coming Saturday
"TRADER HORN"

$25 GIVEN AWAY TO-NIGHT
A Whoopee Picture
Filmed in Natural Color
'Fifty Million Frenchmen'
With OLSEN and JOHNSON, John Halliday, Helen Broderick and a Hundred Pretty Girls
COMEDY NEWS
Usual Prices
COLUMBIA

COLISEUM
STARTING SAT.—FIVE DAYS ONLY
NIGHT BIRDS
MURIEL ANGELUS · JACK DUFFY · EVELYN JAMESON · THOMAS
A British International Picture

Fifi Dorsay is the sex appeal, and El Brendel the peal of laughter in "Mr. Lemon of Orange."
EL BRENDEL
FIFI DORSAY
MR LEMON OF ORANGE
Mats. 25c; Night 25c, 35c; Kids 10c
PLAYHOUSE
Victoria's Independent Theatre

COLISEUM
TO-NIGHT AT 8.30
Final Performance of
THE LYRIC PLAYERS
In A. A. Milne's Famous Comedy
"Mr. Pim Passes By"
Produced by Mrs. L. R. Leslie (British Academy of Dramatic Art)
Popular Prices—Reserved 75c; Unreserved, 50c and 35c
SEATS MAY BE BOOKED NOW—PHONE EMPIRE 9331

CAPITOL
NOW PLAYING
The Idol of the Fans
LEW AYRES
In
"Iron Man"
With
JEAN HARLOWE
Added Attractions
LLOYD HAMILTON
Comedy Special
"EX-PLUMBER"
Flip the Frog
Cartoon Novelty
Bruce Scenic Sound News
USUAL PRICES
Bargain Matinee
Daily at 12 Noon

DOMINION
STARTING SATURDAY
Showing One Entire Week
Usual Prices
Its jungle adventures are real!
Its primitive romance unforgetable!
Its beauty is inspiring.
There's only one
TRADER HORN

A problem that might be yours
—Fearlessly, honestly, sensationally answered in the season's greatest dramatic smash hit!
Critics Everywhere Acclaim
'SEED'
As the Talking Picture Triumph!
So Will You When You See This Dramatic Sensation
SEED
A Challenge to Women In Love!
CHAS. G. NORRIS' amazing novel, now in its tenth edition.
WITH
JOHN BOLES
GENEVIEVE TOBIN and LOIS WILSON
Capitol Entertainment
UNIVERSAL PICTURES
STARTS MONDAY

ESTABLISHED 1885
46th ANNIVERSARY
CASH SHOE SALE
12 DAYS ONLY
Maynard's Shoe Store
649 Yates St. G 6514
"WHERE MOST PEOPLE TRADE"

OBITUARY

The funeral of Leong Hong, who passed away in this city last Wednesday, will take place to-morrow afternoon at 3.30 o'clock from the Sands Funeral Chapel. Interment will be in the Chinese Cemetery.

Funeral services for Miss Florence Regina Fitzpatrick, who passed away yesterday, will be held from the B.C. Funeral Chapel to-morrow afternoon at 1.45 o'clock, proceeding to St. Andrew's Cathedral, where service will be held at 2 o'clock. Interment will be in Ross Bay Cemetery.

Relatives and many friends attended the funeral of Mrs. Emily Mabel West, which took place yesterday afternoon from Sands Funeral Chapel. Rev. F. M. Ramsey conducted the service. There were many beautiful flowers. The hymns were "Lead, Kindly Light" and "There Is No Night in Heaven." The pallbearers were: F. Kilsby, J. Moss, C. Adams and A. Schooler. The remains were laid to rest in the Royal Oak Burial Park.

The funeral of Harry Laurie Harding took place from Hayward's B.C. Funeral Chapel yesterday afternoon at 3.30 o'clock, Rev. A. M. Acheson-Lyle officiating in the presence of many friends. The casket and hearse were covered with beautiful floral offerings. The pallbearers were: K. J. Oldfield, E. P. Gillespie, T. J. Ross, J. R. Mountain, W. H. Keating and F. Stratholt. The remains wer laid to rest in Ross Bay Cemetery.

Rev. Dr. Clem Davies officiated yesterday afternoon at the Thomson & Fetterly Funeral Home at the funeral services of Mrs. Mary Jane Eyre. Many friends were in attendance. The casket was covered with beautiful floral offerings. The hymns sung were "O God, Our Help in Ages Past" and "Call Us, Lord." Lawton Partington presided at the organ. The following were pallbearers: Arthur W. Arnup, A. E. Clendenan, T. Cashmore and J. A. Hallier. Interment was in the Royal Oak Burial Park.

CEMETERY PLAN IS EXPLAINED

Alderman T. W. Hawkins of the Ross Bay Cemetery Committee explained this morning in connection with the recently enacted plan for upkeep of cemetery plots, that it was optional with citizens whether they took up the scheme or not. It was not compulsory. Cemetery plots may be maintained either by private parties, through the city's scheme or may be left unattended.

Considerable improvement work has been done within the last few months at the cemetery. Men have been employed cleaning up the paths, caring for flower beds and generally improving the appearance of the place.

Luxton to Form Platoon For 16th Canadian Scottish

Luxton, June 5—A meeting will be held at Luxton Hall on June 8 at 8 p.m. for the purpose of organizing a platoon for the 16th Canadian Scottish. This district will comprise Luxton, Langford, Colwood and Metchosin. Major W. Bapty, of Victoria will address the meeting.

Enlarged Prostate
And All Urinary Ills
Take Our Remedies
Pamphlets, "Man, Know Thyself," and Disorders of Men, Ills of Women, also Skin and Blood Diseases, with Diagnosis Form and advice, in plain envelope. Free by mail.
Hours, 2 to 6 and 7 to 8, daily. Sats. and Weds. excepted. Consultation by appointment only. Advice free. Mail order and Tablet Remedies a specialty
Phone DOUGLAS 3394
ENGLISH HERBAL DISPENSARY LTD.
1359 Davie St. Vancouver, B.C.
Established 35 Years

WHY SUFFER WITH CORNS?
Soft corns, hard corns, old corns, new corns—all go down to defeat before
"MOSCO"
The wonderful remedy for corns, callouses and warts 50c a Jar
SOLD BY
Stewart THE SHOE MAN
One Store
1613 DOUGLAS STREET
Near Hudson's Bay Store

HOMES FURNISHED ON EASY TERMS
Standard Furniture
719 Yates Street

SCHUBERT CLUB ELECTS OFFICERS

Mrs. Sheppard Again President; Presentation to F. King, Conductor

The annual meeting and election of officers of the Schubert Club was held this week when reports of the year's work by the president, Mrs. Sheppard; secretary, Mrs. Kemsley; treasurer, Miss Gilmer; librarian, Mrs. Shrimpton; and publicity, Mrs. J. Kyle, were read and adopted. Much valuable discussion and comment was entered into wholeheartedly by the members and most cordial votes of thanks were unanimously tendered the retiring officers. Frederic King, the conductor, was accorded the hearty thanks of the club for his untiring efforts throughout the year in the interests of the Schubert Club, as was also Miss Grace Allan, the accompanist. Mrs. Sheppard, on behalf of the club, presented Mr. King with an electric clock as a token of their esteem, and Mrs. King with a lovely flowering plant. Miss Brumpton, the assistant accompanist, was also the recipient of a lovely gift from the club.

Mrs. A. Walsh presided for the election of officers for the coming year and the voting resulted in the following officers being unanimously elected:

President, Mrs. Sheppard; vice-president, Miss Burlton; secretary, Mrs. Kemsley; treasurer, Mrs. Hammond; librarian, Mrs. Shrimpton; publicity, Mrs. J. Kyle.

Mrs. King was again made honorary vice-president.

In her address Mrs. Sheppard made mention of the wonderful loyalty of each individual member as evinced by the splendid percentage of attendance at rehearsals, also the most encouraging support of the associate members, and extended the grateful thanks of the Schubert Club to the press for their generosity in publishing news items, to Miss Frith, Fletcher's and the Willis Piano House, The Times and The Colonist for displaying posters.

At the completion of the business a delightful social hour was spent during which dainty refreshments were served by the altos, after which the Schubert Club adjourned for the summer vacation.

MOTOR CRASH AT CORNER BRINGS DAMAGE SUIT

Crash of two motor cars at Pembroke and Cook Streets resulted to-day in the opening of the trial before Judge Lampman of the suit of George W. Hemsworth, 2610 Cook Street, against C. S. Marchant, broker, 2271 Tinto Street, for damages. Richard Lowe, counsel for Mr. Hemsworth, charged negligence on Mr. Marchant's part and brought evidence seeking to show that Mr. Marchant failed to observe the keep-to-the-right rule at the intersection and as a result, in addition to the smashing-up of the cars, Mrs. Hemsworth was so severely injured she was confined to bed for two weeks. Besides the cost of the damages, Mr. Hemsworth claims the cost of his wife's hospital bills.

Mr. Marchant, through his counsel, W. H. Haldane, challenged the claims of the Hemsworths.

Witnesses heard up until luncheon adjournment this afternoon were Dr. J. W. Lennox, T. A. Brown, Elsie Hemsworth, Violet Hemsworth, Russell Aubrey Hemsworth, Martha Hemsworth and George Walker Hemsworth. The case is continuing.

PARKS BODY HERE MONDAY

Annual Convention of Coast Officials Scheduled Next Week

Tours of All City Parks and Saanich Peninsula Arranged

Registrations of park commissioners and officials from Calgary, Yakima, Seattle and Vancouver have already been received and by the time the gathering opens here Monday morning, it is expected, between sixty and seventy delegates will be on hand to attend the thirteenth annual convention of the International Association of Park Commissioners of the Pacific coast here.

Convention headquarters will be at the Empress Hotel, the first session commencing at 10 o'clock Monday with an address of welcome by Mayor Anscomb, followed by reports of the president and secretary-treasurer and presentation of a paper by A. S. Wootton, park engineer of Vancouver, on "Kitsilano Beach Pool."

Monday afternoon will be given over to a tour of the city parks and boulevards, including Beacon Hill, Stadacona, Central and Gorge parks.

W. H. Warren, city parks superintendent, will address the gathering Tuesday morning on the subject of "Victoria's Boulevards," followed by a drive to Elk Lake, via Oak Bay, The Uplands, Gordon Head, Mount Douglas Park and Cordova Bay, with luncheon at Hamsterley Lakeside. In the afternoon they will visit Butchart's Gardens.

A dinner at the Empress Hotel is scheduled for the evening and the annual meeting will be held Wednesday morning.

Alderman John Worthington, chairman of the city parks committee, is president of the association and will preside at the sessions.

NEWS IN BRIEF

Three dog owners were each assessed $5 in City Police Court this morning for allowing their pets to roam unleashed in Beacon Hill Park.

The next meeting of the Police Commission will be held at police headquarters on June 16 at 3 o'clock in the afternoon.

Sixty-four permits for buildings were issued at the City Hall during May, the total value being $38,390. Building for May, 1930, totaled $53,105.

A dress valued at $16.50 was stolen from the shop of Dorothy Windau, 633 Fort Street, yesterday, according to a report at police headquarters.

For passing a school at faster than fifteen miles per hour, D. Pottinger was fined $20 in Saanich Police Court yesterday afternoon. Nine motorists paid fines of $5 each for failing to stop at arterial highway intersections.

The Saanich Council yesterday evening voted $100 towards the cost of equipping Lake Hill and Burnside parks with dressing rooms. The cost of each building was placed at $200 and the athletic associations of Saanich are expected to provide the required balance of $300.

The annual picnic of the Saanich municipal employees will be held on Saturday, June 27. The date was approved yesterday evening by the Saanich Council, who were invited by H. H. Allan to attend the outing. The location of the picnic has not yet been decided.

Earwig infestation of parts of Ward Seven, Saanich, notably near the Gorge Road, is being successfully combatted with poisoned bait, the Saanich Council was yesterday evening assured by Reeve Crouch. Poisoning has been undertaken by the municipality in the early summer for four years and has prevented extension of the pest.

Scores of inquiries are pouring into the Victoria and Island Publicity Bureau now regarding the quickest routes to reach renowned fishing spots and golf courses. The majority of the letters are coming from the United States, where great interest is being shown in the Island as a summer playground. The staff at the bureau is mailing out large quantities of folders and information pamphlets to the writers of the inquiries.

The Oak Bay Council at its meeting yesterday afternoon decided to sell the lot at the corner of Oak Bay Avenue and Elgin Road to the Oak Bay Chapter No. 42 Order of the Eastern Star for the assessed value, $450, plus proportionate taxes for the year. The chapter plans on building a lodge room on this site as soon as definite plans are arranged. No plans have yet been drawn. Necessary funds will first have to be secured, it was said, and it may be a year before any definite steps are taken to start building.

No Reply to Message Inviting Lindbergh To Visit Esquimalt

Up to a late hour this afternoon no reply from Col. Charles Lindbergh had been received by Reeve James Elrick of Esquimalt, to the invitation for the "lone eagle" to stop at the naval base on his proposed flight across the North Pacific.

Reeve Elrick wired the Lindberghs as soon as he learned there was a possibility they might proceed along the Pacific Coast of Canada on their flight.

REDUCTION IN COUGAR BOUNTY IS PROTESTED

Rocky Point, June 5—At the monthly meeting of the East Sooke Farmers' Institute held June 2, it was unanimously decided to send to the Provincial Game Board a protest against the reduction of the bounty on cougars. The secretary announced there would be no meetings in July and August. Tentative suggestions were made for the programme for the fall season. After the meeting adjourned cards were played until refreshments served by the ladies brought the evening to a close.

ACCIDENT VICTIM NOW RECOVERING

Soren Anderson, Keating, who was injured in a collision between motorcycle and automobile yesterday evening, was reported resting comfortably in the Jubilee Hospital to-day.

Mr. Anderson sustained severe cuts about the face and on the right ankle when his motorcycle collided with a car driven by H. Pistell, 751 Haultain Street, at the intersection of Quadra and Finlayson Streets shortly before 8 o'clock.

Dr. A. D. Bechtel attended him in hospital.

WILLIAM QUINN OF VANCOUVER DIES

Vancouver, June 5.—William Quinn, aged sixty-five, of 1804 West Broadway, former well-known hotelman of Nanaimo and resident of British Columbia thirty-four years, died yesterday evening in St. Paul's Hospital here. He had been admitted to the institution two days ago.

Born in Ireland, he went as a young man to the United States. In 1897 he came to British Columbia. He participated in the Yukon gold rush of '98 and subsequently moved to Nanaimo, where he engaged in coal mining. Later he entered the hotel business and eventually became proprietor of the Vendome and Grand hotels. Eight years ago he sold his business and came to Vancouver.

Besides the widow, he is survived by three sons, James of Los Angeles, and Pernand and Charles, both of Vancouver; and three daughters, Mrs. Romeo Perry, Mrs. G. F. Grove and Miss Lena Quinn, all of this city.

SEEK OWNER OF PORCUPINE

Found—One porcupine. Owner may have same by taking it away.

This is the way city park officials feel about little "porky," who at present is under care in the animal pen at Beacon Hill Park. He was found last week on Vancouver Street and since then has been in custody while his owner is sought.

INTERNATIONAL AIMS OF GYRO TOLD CLUBMEN

Have Great Opportunity to Develop Goodwill, District Governor Tells Victorians

Reg. Rutherford, Kelowna, Here on Annual Visit, Guest at Special Luncheon

Stressing the value of cementing international goodwill through personal contacts such as were possible in the clubs in his territory, Reg Rutherford of Kelowna, district governor of Gyro for Oregon, Washington, British Columbia and Alaska, addressed the local branch at a special meeting in the Empress Hotel to-day. His talk preceded the discussion of general Gyro affairs.

Mr. Rutherford is here on his annual visit, having come from the Ketchikan Club, Alaska. During his talk he commended the progressive spirit of the most northerly branch of the organization, saying there existed a fine spirit of friendship between its members and those of the Prince Rupert group.

Through personal contacts, such as were possible in the different clubs under his jurisdiction, citizens of the United States and Canada could gain a far higher appreciation of international understanding than could be secured from study of the League of Nations, Mr. Rutherford believed. It was one of the aims of the service club to promote this feeling in its work towards universal peace, he told the club.

NEED COMMUNITY OBJECTIVE

During his address he stressed the value of having some community objective by means of which the club could be of value to the city in which it was located. While the social side and friendly gatherings of the organization were in themselves very beneficial to the members, it was not sufficient to have just an entertainment group. The activities of Gyro were not all play.

Returning to his theme of promoting international goodwill, Mr. Rutherford touched upon the proposed Okanagan and Cariboo Highways which he said would eventually be a link between the United States in the south, British Columbia in the middle and Alaska in the north. Running as it did through the Gyro district, this would also prove an effective medium by means of which the clubmen would establish personal contacts with their U.S. neighbors. In passing, he told the club he was secretary-treasurer of the committee association working for this road.

Mr. Rutherford will visit all clubs in his district on his annual tour. He is well known to a large number of Victorians, being one of the pioneer Gyros of the interior.

During the meeting matters pertaining to the activities of the club and general policies were discussed.

EXPORT FROZEN FRUIT IS PLAN

Saanich Fruit Growers Organize Company to Process Fruit in Cups

Hope to Absorb Surplus Fruit and Eliminate Market Gluts

The Victoria Fruit Packing Company Limited was yesterday organized by the Saanich Fruit Growers' Association, for the purpose of packing berries and small fruits by the freezing process, in small paper cups.

The company is capitalized at $75,000 and the growers are speedily subscribing the stock. The new company is expected to handle at least thirty tons of strawberries and loganberries this season, and will seek to establish a market in London, England, where samples, recently forwarded, attracted much attention.

Capt. E. Livesey, manager of the Saanich Fruit Growers' Association, yesterday stated that the new organization was expected to have an important effect in absorbing surplus fruit, and prevent market gluts.

Arrangement had already been made for handling 15,000 crates of berries this season, of which it was proposed to send 10,000 crates to England. Capt. Livesey expressed appreciation of assistance received by the growers from the markets branch of the Department of Agriculture, which was aiding in securing entry to British markets.

PRESBYTERIANS TO CUT COSTS

Canadian General Assembly May Drop Yearly Meetings For Two-year Plan

Canadian Press

Toronto, June 5.—To-day the Presbyterian General Assembly grappled with the most serious problem which has faced the church since it emerged from the union struggle of 1925. A deficit of more than $180,000 was forecast by the report of the board of administration, presented to-day. To meet with this growing danger the board recommended new and drastic economies

It is proposed the assembly, which has met annually since 1875, should meet every two years hereafter, and that the commissioners should be required to pay part of their expenses. The larger church boards and committees should be reduced in size, according to the report.

MISSION FIELD

Yesterday the General Assembly considered the home missions of the church. Large increases in membership were reported in the western provinces and Ontario. There was also an increase in givings for the church as a whole, but economic distress in Alberta and Saskatchewan made many churches more dependent on the missionary funds.

PICCARD RECORD

Berne, Switzerland, June 5.—The Aero Club of Switzerland to-day accepted as the official altitude attained by Prof. Auguste Piccard and Charles Kipfer on their recent balloon flight to the stratosphere, 15,781 metres, or 51,793 1-5 feet.

CHINOOK IS NOT COURT LANGUAGE, JUSTICE ASSERTS

Decision Reserved in Application of Jacob Chips, an Indian

"I don't think there is any authority for a magistrate to carry on any proceedings in Chinook or any language other than English," said Mr. Justice Gregory in the Supreme Court to-day when C. H. O'Halloran, on a habeas corpus application, sought to quash the conviction of Jacob Chips, Indian, convicted by Magistrate Jay and sentenced to two months in jail for supplying liquor to Michael Brown and Julia Brown who were found guilty of being drunk in Esquimalt.

Gordon Cameron, prosecuting attorney, argued that the Indian had no right to an interpreter.

Mr. O'Halloran said that Jacob had pleaded guilty to supplying liquor because he did not understand English and thought he was pleading guilty to a charge of being drunk. He read the court stenographer's report to show that the magistrate, after Jacob had pleaded guilty to the charge in English then turned to him and conducted proceedings in Chinook.

"What is the right of a magistrate to speak Chinook?" the justice asked. He went on to say that he himself spoke French, but he never took advantage of that to conduct proceedings in French without an interpreter.

Mr. Cameron presented an affidavit from Magistrate Jay in which the magistrate affirmed "I have spoken Chinook for fifty years."

There was also an affidavit from W. E. Ditchburn, Indian Agent, that Jacob Chips understood Chinook.

Mr. O'Halloran said that his client was really a Clayoquot Indian and talks Clayoquot, and understands only a word here and there of Chinook. He said he should have been supplied with an interpreter as required by law.

The justice reserved his decision.

Brokers Surrender Exchange Seats

Toronto, June 5.—Brokerage firm of Fleming & Marvin, members of the Standard Stock and Mining Exchange, resigned from the exchange yesterday, surrendering their two seats, which will be held in trust for the company.

Official word was forwarded to members of the exchange to-day that the firm of Fleming & Marvin was discontinuing business. The company holds two seats in the names of R. Clarkson and E. H. Marvin. The late Acton Fleming was one of the original partners.

The firm has been dealing in wheat and industrial stocks as well as in mining issues.

SOLD ESTATE, IS MAKING TOUR

H. Pollard, Metro Producer, Purchased $60,000 Country Place From I. J. Knight

Hollywood Real Estate Operator, Here To-day, Interested in Cariboo Country

The Cariboo country is calling to Mr. and Mrs. I. J. Knight who are to-day at the Empress Hotel from Hollywood, Cal., with the intention of motoring over the Transprovincial Highway, possibly as far as Prince George. Mr. Knight is a big real estate operator of Hollywood who is now displaying an interest in the wide spaces of British Columbia.

Just before he set out for Victoria this trip, Mr. Knight sold forty acres of his old Spanish estate at Vista, Southern California, one of the original Mexican land grants, to Harry Pollard, director for the Metro-Goldwyn-Mayer corporation, who plans to develop the property as a country home for himself and develop it as a place of retreat when not engaged in the production of pictures at the film city.

Mr. Pollard, producer of "Showboat," is now working on a great submarine picture at Hollywood, Mr. Knight says.

Vista is in San Diego County in Southern California, where a $1,500,000 irrigation scheme was put through for land development purposes.

The Knights plan to remain in B.C for some time before returning to California.

Broker Sues For $15,000 Commission On Mine Deal

Vancouver, June 5.—Trial opened in Supreme Court before Chief Justice Morrison, of an action in which C. N. Ecclestone, broker, Devonshire Crescent, claims $15,000 commission from Union Mining and Milling Company Limited of Grand Forks, for negotiating the sale of defendant's mine for $135,000.

The mine was purchased in October, 1927, by James F. McCarthy of Hecla Mining Company, Wallace, Idaho.

Plaintiff alleges that the deal was negotiated through Ecclestone Limited of which he was principal owner, and Miller, Court & Company Limited. Both these companies have assigned to him whatever interest they had in the transaction.

VANCOUVERITE HOLIDAYS AS HE WINS SWEEP

R. D. Dinning to Go to England as Planned Before He Got $250,000 News

Says He Expected Sandwich to Finish First in Derby at Epsom Downs

Canadian Press

Vancouver, June 5.—A windfall of $250,000, dropped by the luck of the draw in the Calcutta Turf Club Sweepstake has failed to disturb the calm philosophy with which R. D. Dinning of Vancouver views the world.

"I am busy attending the Credit Men's convention and will be returning to my desk early in September after my vacation with my family as originally planned," he has wired from Toronto to friends here who telegraphed congratulations.

ON HOLIDAY TRIP

Mr. Dinning, who is manager of the B.C. branch of the Canadian Credit Men's Trust Association, left for the East en route to England just before word of his good fortune was received by cable from India.

He had been in poor health for some time and had been granted three months' leave of absence to make a holiday trip with his wife and daughter. He was in Toronto on the way overseas when advice of his success reached him.

"I refused to sell half my ticket, expecting Sandwich would win first prize of £150,000," he wired. "Better luck next time."

Sandwich was third.

TOTAL WAS $2,500,000

Although no official statement has been made, it is understood Mr. Dinning will receive about $250,000. The total subscribed to the Calcutta Sweep, according to reports from London, was about $2,500,000, the lowest in fifteen years. Three firsts, three seconds and three third prizes were awarded.

The Royal Calcutta Turf Club executive decided, according to The London Times, to maintain the rigid exclusiveness of the sweep in conformity with the law governing sweepstakes in British territory. The club's executive holds the view the sweep still remains a private club concern. The Irish Free State Hospitals Sweep holds a public draw with much ceremony.

MADE VOYAGE IN PRINCESS ROYAL 77 YEARS AGO

John Meakin and Mrs. Parkin of Nanaimo Only Pioneers Left of Originals

Twenty-one Staffordshire Families Came Out in 1854 Via Cape Horn

Special to The Times

Nanaimo, June 5.—Two local residents, John Meakin and Mrs. William Parkin, mother of Fire Chief John Parkin, are all that remain of the original twenty-one families who sailed from Liverpool on the Princess Royal on June 1, 1854, for Nanaimo. The pioneering party was brought out by the Hudson's Bay Company to work in the coal mines here, the voyage being made via the Sandwich Island and Cape Horn.

The names of the families making the adventurous passage on the Princess Royal follow: George Robinson, manager, wife, son, daughter and maid; James Bevilockway, wife, two sons and daughter; Richard Turner and daughter; John Meakin, wife and two sons; Daniel Dunn and wife; Joseph Webb and wife; John Malpass, wife, son and daughter; John Biggs and wife; Matthew Miller, wife and two daughters; John Thompson and wife; George Bull, wife and daughter; George Baker, wife, son and daughter; John Baker and wife; Elijah Ganner, wife, two sons and two daughters; Thomas Hawks, wife, son and daughter; Jess Sage, wife, two sons and one daughter; John Richardson, wife, two sons and one daughter; Richard Richardson and wife; Edwin Gough, wife, two sons and one daughter, and Thomas York, wife and daughter.

Drew Taxodium In New Brunswick Hospital Sweep

Special to The Times

Cumberland, June 5—William Brown of the Cumberland Hospital staff bought a ticket on the Derby sweepstake, run by the Oldest Colony Hospital, St. John, N.B., and drew Taxodium.

WILLIAM QUINN, FORMERLY OF NANAIMO, DEAD

Special to The Times

Nanaimo, June 5.—The death occurred yesterday evening in Vancouver of William Quinn, former well-known Nanaimo resident for forty years.

Quinn was a stage driver here and went to the Yukon thirty years ago and on his return operated the Grand Hotel. He is survived by his wife, three sons and three daughters.

SPORT AT NANAIMO

Special to The Times

Nanaimo, June 5. — Nanaimo City soccer team will play Kerrisdale in the Connaught Cup soccer series here tomorrow afternoon.

Vancouver firemen baseballers will play two games here this week-end.

NORGE
WITH ROLLATOR
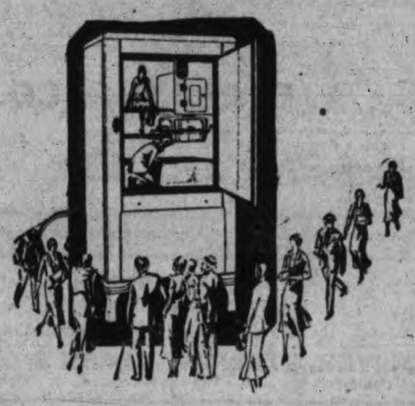
A Convenience
That PAYS FOR ITSELF
Have your Norge Refrigerator installed upon a small down payment of $10, and month after month you will save on your household food bills to pay for it. This has been the actual experience of many Norge users.
See the Norge to-day and let us tell you about the Rollator, the silent smooth-working heart of this splendid refrigerator.
FLETCHER BROS (VICTORIA) LTD.
1110 Douglas Street

WEEK-END SPECIALS!
Candy
Stevenson's Famous Victoria Brittle—A milk chocolate Brazil crisp—delicious taffy full of ground Brazils and covered with the best milk chocolate. Regular per lb., $1.00. Week-end Special, ½-lb. 30c
Bakery
Pineapple and Lemon Layers—A delightful sponge cake with pineapple fruit and lemon cheese filling, with marshmallow and cocoanut icing. Week-end Special, each 35c
PIES—All kinds—Large size 25c
TWO STORES
723 Yates St.
1119 Douglas
Stevensons HOMADE CHOCOLATES and CANDIES
"The Kind She Likes"

Overnight Entries At Washington Park

First race, five furlongs—Marcasite, 112; Lella Lee, 106; Deenie, 106; Jalie, 108; Princess Camella, 116; Princess Ivre, 116; Chu Chu, 116; At Sunrise, 116.

Second race, six furlongs—Double Heart, 118; Down Pour, 105; Boling, 110; Hie Over, 118; Gold Rush, 118; Portmanteau, 113; Harry Kuhn, 113; Hot Shot, 110; Fudge, 110; Gettin Even, 113; High Color, 110; Bugs Leary, 110; Trek, 118; Stimulate, 110; Black Comet, 105; Portcedine, 110; Crofton, 113; Guide Right, 118; Gracious Gift, 118; Beautiful Doll, 100.

Third race, one mile—Balthasar, 105; Bug Hunter, 105; Tred Avon, 105; Ramus, 105; Toney Joe, 113; Zida, 107; Griff W., 112; McTinkle, 112; Barney Sexten, 105; Shoe String, 112; Gold Mint, 112; Blanc Seing, 112; Albazano, 115; Amyvale, 112; Sweet Pass, 100; Moderation, 112; Relline, 112; Torch Fire, 105; Black Belt, 103; Weideleen, 100.

Fourth race, one mile—Jimmy Moran, 118; Mike Hall, 118; Uluniu, 118; Sweep All, 110; Willa, 105; Ilium, 110.

Fifth race, six furlongs—Pansy Walker, 111; Everytime, 102; Ray Blades, 107; Paul Bunyan, 109; Satin Spar, 113; Brown Wisdom, 113.

Sixth race, the Illinois Oaks, mile and one-eighth—Ande Arundel, 116; Alyssium, 116; Overlay, 116; Lady Gibson, 109; Sunny Lassie, 116; Issa Queen, 116; Cousin Jo, 121; Silver Beauty, 116.

Seventh race, mile and three-sixteenths—Rejuvenation, 110; Serajeve, 110; Master Ace, 105; Lady Bienville, 105; Duelist, 110; Royal Charge, 115; Happy Hanly, 105; Evergreen Queen, 100; Rushing, 110; Lion Hearted, 115; Peter Peter, 110; Nazdar, 105; Workless, 105; Pot Full, 105; Brush, 100; Plumbage, 110; Nancy Seth, 100; Vandal, 105; Sweet Mandy, 100; Dick Porter, 105.

LITTLE TIME TO BE LOST BY NORTH POLE SUBMARINE

Oslo, Norway, June 5.—Professor Harold Sverdrup, a member of the expedition, to-day said Sir Hubert Wilkin's submarine Nautilus must proceed without delay in order to leave Svalbard by July 10, the latest suitable date, on its undersea journey to the North Pole.

Professor Sverdrup said he thought possibly the project should be postponed until next summer in as much as it would be necessary to test the craft at the Svalbard base for technical and scientific reasons.

En route to the north the Nautilus must stay at Bergen for at least five days, he said, to get scientific instruments and other equipment. Everything was in readiness there and the arrival of the submarine was awaited. He said he would embark at Bergen.

WAFFLES
Are easy to prepare, and can be made and served right at the Table, with the
ELECTRIC WAFFLE IRON
The Irons we have in stock are equipped with Automatic Temperature Indicators, and priced at, each, $10.50 and $8.25
See Our Display
HAWKINS & HAYWARD LIMITED
Electrical Quality and Service Store
1121 Douglas Street (Corner View)
PHONE E1171

PROTECTING INCOME

The ready absorption of recent flotations in the bond market is an indication of an increasing demand for high grade bonds, to assure a steady income from valuable funds.

Suggestions on Request

A. E. AMES & CO.
LIMITED
We Invite Inquiries
Orders executed on the Montreal and Toronto Stock Exchanges and Curb Markets at minimum commission rates
MONTREAL NEW YORK TORONTO VANCOUVER LONDON, ENG.
Tel. E 4171—201-215 Belmont House, Victoria

Specialists in London Stock Exchange Quotations and Information
Private Code Used for all Transactions
OLIVER, STEWART CLARK & CO. Ltd.
640 Fort Street Victoria, B.C. Telephone E 5041

Wheat Continues Upward July Barley At New High

Grain markets were carried on upwards to-day, with wheat gaining two cents more in Winnipeg and over a cent in Chicago.

Coarse grains also gained, with July barley in Winnipeg breaking through the year's high at 33¼ to set a new record one-quarter of a cent higher. Elimination of the German import duty on barley is the cause of the strong market in that grain.

Disastrous conditions over 12,000,000 acres of western Canadian wheat lands are the cause of the strength in the grain markets.

Winnipeg Free Press crop report is due Saturday morning and is expected to be bullish as regards the situation in Saskatchewan.

"Leaders in the grain trade are well satisfied with the action of the wheat market in the last few days and make the points that the market has shown the ability to readjust itself to sudden changes in conditions within a remarkably short period," The Chicago Tribune to-day says.

"This was seen in the action in June wheat."

Weather forecast:
Manitoba and Saskatchewan, fair to-day and Saturday, rather cool to-night.
Alberta, fair and moderately warmer to-day and Saturday.

Winnipeg, June 5.—Farmer members of the Canadian wheat pool in Alberta and Saskatchewan have begun a drive for return of their rights to market grain with private companies. Their demands are for privileges already granted members of the Manitoba Pool, whose farmers' locals voted unanimously for an open market option in marketing their crop.

WINNIPEG

(By Logan & Bryan)

Winnipeg, June 5—Wheat—An extremely bullish report by the pool was quickly reflected in the market and wheat prices climbed to about 1¾ cents over the close Thursday. The report pointed out that the deficiency of moisture throughout the west, especially in Saskatchewan, with many points reporting damage from high winds, cutworms and frost. The condition of the wheat crop in the three provinces was given as seventy-five per cent of normal, as compared to ninety per cent last year and ninety-six per cent in 1929 and ninety-seven per cent in 1928.

The report stated further that 18,000,000 acres are affected by the drought and unless generous rains are received over a wide area in the next days a disastrous crop situation will exist. The report is believed to be a little overdone as far as the extent of the damaged area is concerned as conditions in northern areas is still good, and fair to good in others but it is known that conditions in central and southern Saskatchewan are extremely serious.

The Free Press report due Saturday morning will also be bullish, but whether it bears out the extent of the damage reported by the pool remains to be seen. Buying to-day was not of the best character and outside of some moderate sales of October by outside interests, the support was all local. Offerings were on the short side but the largest holding companies were liquidating a little wheat on the bulge. New York reported export sales of Manitoba at 400,000 bushels too. Outside of a little business worked through Vancouver no business could be confirmed here.

In the cash market there was a moderate demand. Boat space is difficult to secure and shippers are not disposed to load up. Floor trade continues generally dull. Futures closed 1⅛ to 1⅜ higher and Chicago closed 1⅛ to ¾ higher.

Coarse Grains—Very quiet with very little consumptive business working, either domestic or export. All prices were higher based on the strength in wheat and the crop news from the west.

Flax—This market was also sharply higher but the demand was very ordinary. Liverpool due 1¼ to 1½ higher on Winnipeg.

Wheat—	Open	High	Low	Close
December	63-3	66-2	64-1	65-2
July	61-5	63-1	61-2	63
October	63-6	65	63-2	64-7
Oats—				
July	29-1	30	28-7	30
October	30-5	31-3	30-2	31-3
Rye—				
October	39-2	39-1	37-6	38-6
December	40-1	40-6	38-4	40-4
July	36	36-6	35-4	36-6
Barley—				
October	33-3	34-1	32-7	33-7
December	34-7	34-7	34-3	34-3
July	32-3	32-5	32	32-3
Flax—				
July	105-4	109-7	105-4	108-6
October	105-6	111-4	107-4	110-6

Cash Grain Close

Wheat—1 n., 63; 2 n., 59; 3 n., 54; 4 w., 50⅛; 5 w., 49; 6 w., 43; feed, 41½; track, 62.

Oats—2 cw., 29⅞; 3 cw., 26⅞; ex. 1 feed, 29⅛; 1 feed, 24⅞; 2 feed, 20⅞; rej., 16; track, 29.

Rye—1 and 2 cw., 35⅝; 3 cw., 33⅛; rej., 29⅞; track, 35⅞.

Barley—3 cw., 33; 4 cw., 31½; 5 cw., 29½; 6 cw., 29½; track, 32⅞.

Flax—1 nwc., 107⅞; 2 cw., 103⅞; 3 cw., 95⅞; rej., 89⅞; track, 107⅞.

INDEMNITIES FOR SATURDAY

Winnipeg

Wheat—	Bid	Offer
July	62	64-6
October	63-5	66-4

Chicago

Wheat—	Bid	Offer
September	62	63-5
July	59-1	61-4

LONDON METALS AND FUNDS

London, June 5—Standard copper, spot, £3 15s; futures, £38 7s 6d; electrolytic, spot, £38; futures, £39.

Tin, spot, £100 17s 6d; futures, £102 2s 6d.

Lead, spot, £16 10s; futures, £11 7s 6d.

Zinc, spot, £19; futures, £19 1s 3d.

Bar silver, 12 1-16d per oz.

Money, 1¼%. Discount rates: Short bills and three months, 2 1-16 to 2⅛%.

CANADIAN BANKS
(By Logan & Bryan)

	Bid	Asked
Canadienne	167	..
Commerce	202	..
Dominion	200	..
Imperial	205	203
Montreal	242	243
Nova Scotia	250	..
Royal	226	232-4
Toronto	255	..

CHICAGO

(By Logan & Bryan)

Chicago, June 5—Wheat—The market again developed a good deal of strength to-day after a setback early. Canadian news was responsible for most of the buying, the map showing no rains, while private reports were extremely bullish, the trade also being prepared for a bullish report by The Manitoba Free Press to-morrow.

Following the official Canadian report of about a week ago showing serious conditions the past few days have witnessed but little relief. Winnipeg has been strong and Liverpool was also affected by the Canadian news, closing ¾ to 1¼ higher. Export business is of small proportions. Primary arrivals 1,034,000 bushels versus 692,000 bushels a year ago. North American clearances for the week were 7,740,000 bushels and Australian shipments 3,872,000 bushels with the remaining exportable surplus 59,000,000 bushels. Buenos Aires was ⅞ to 1¼ higher at noon.

The Canadian pool report indicates a condition of 75 against 90 per cent a year ago. Drought conditions cover 18,000,000 acres of wheat, and unless general rains are received in ten days a disastrous crop situation will exist. The Canadian news will probably be the centre of interest the next week or so, and until hedging pressure from new crop becomes heavy, think there will be good support on the dips.

Corn—Turned strong following the rally in wheat, with fair buying of the July. Receipts were 75 cars and primary arrivals 469,000 bushels vs 839,000 bushels a year ago. Cash demand fair locally with moderate business for shipment. Competition from cheap food stuffs continues to limit the demand. Weather favorable with showery conditions prevailing. The indications are for a two-sided market, with action in wheat likely to be principal factor.

Oats—Market firm with other grains. Cash trade quiet. Crop news favorable, except for some northwest sections where it is too dry.

Rye—Market rallied with wheat. No heavy pressure indicated. Canadian crop reports bullish and Winnipeg also wired there was a good inquiry for rye for export.

Wheat—	Open	High	Low	Close
September	55	60-4	58-6	60
December	62-5	64-1	62-4	63-7
July	58-5	60-3	58-3	60
Corn—				
September	53-4	53-7	52-7	53-2
December	47-4	47-4	46-6	47
July	57	58	56-5	57-2
Oats—				
July	26-4	26-4	26-1	26-4
September	26-7	27-1	26-4	26-7
December	29-3	29-6	29-1	29-5
Rye—				
July	37	38	36-5	37-6
September	39-2	40	38-4	39-5
December	43	43-5	42-4	43-4

Cash Grain Close

Wheat—2 r., 76; 1 h., 78; 1 n., 76; 2 h., 75; 5 m., 61.

Corn—1 m., 56⅝; 2 m., 56½; 1 y., 56⅛ to 57½; 2 y., 56½ to 47½; 3 y., 56; 4 y., 55⅛ to 56; 5 y., 53½ to 55; 6 y., 53½; 1 w., 58½; 2 w., 58½ to 59; 3 w., 57½ to 57⅞; 6 w., 55.

Oats—2 w., 28 to 28⅛; 3 w., 27; 4 w., 26.

Rye—None.

NEW YORK SUGAR

New York, June 5—Raw sugar was firmer early to-day and prices advanced five points with refiners, particularly outports, showing more interests, while offerings were comparatively light. The sales confirmed included 20,000 bags of Cuban for June shipment late yesterday to an operator at 3.24 and this morning 28,700 bags of Porto Rican sold to an outport refiner at 3.25.

Refined withdrawals were liberal. Business was light, with prices unchanged at 4.45 for fine granulated.

All departments of the sugar market will be closed Saturdays during June, July, August and September.

NEW YYORK TIMES

New York, June 5.—Copper, quiet; electrolytic spot and futures, 8¾.

Iron, quiet; unchanged.

Tin, steady; spot and nearby, 22.50; futures, 22.70.

Lead, steady; spot New York, 2.75; East St. Louis, 2.60.

Zinc quiet; East St. Louis spot and futures, 2.87½ to 2.90.

Antimony, 6.30.

Bar silver, quiet and unchanged at 36⅝.

DAIRY MARKET

Toronto, June 5.—United Farmers' Co-operative Company to-day supplied to the Canadian Press the following quotations for produce delivered at Toronto:

Eggs—Extras, doz., 17c; firsts, 14c.

Cream—Churning, No. 1, lb., 19c to 20c.

Creamery Butter—No. 1 solids, lb., 21½ to 22c.

Potatoes—No. 1, in bags, 50c to 60c.

MONTREAL LIST SLIPS BACK AS BUYING WANES

(By Logan & Bryan)

Montreal, June 5. — After going through a dull and altogether uninteresting session, Canadian stocks inclined to ease back in the later hours of trading and the market as a whole seemed to do relatively less good than Wall Street.

Prices seemed to slip back largely because once again there was experienced a lack of aggressive buying power, which gave the stock which came into the market for sale added weight and importance, in spite of the fact that its volume was not great.

Ground lost by leaders was of moderately important character. The improvement in wheat market did not seem to rank as a factor for stocks. The market is showing every indication that it is in a state of high uncertainty wherein price movements in either direction might develop with considerable suddenness. Now that price steadiness has been reached for the moment, the active support so evident in recent markets appears to be withdrawn and to-day it was quite obvious that the markets were moving under influences peculiarly their own and without having ear-marks of professional guidance.

The Street is still busy endeavoring to figure out its position in the light of the Canada Power and Paper reorganization plan, but details as to relative values still require considerable clarification.

Eastern Dairies in the last few minutes of the session made its first appearance of the day with a net advance of 1½ at 18½. McColl Frontenac, Canadian Car pfd., St. Lawrence Corporation and one or two others held small gains.

Montreal Power sold down to 42¼, off 1¼ for the day. Brazilian dipped to 14⅝, its low for the day which equalled the opening, a loss of ⅛. Nickel dipped ½ to 11. Breweries was off ¼ at 25½, while Smelters continued with its loss of two points at 85.

Canadian Pacific, after showing a small advance in the first half of the session, sold off, netting a loss for the session of ¾ at 27¼.

(By Logan & Bryan)

	High	Low	Bid
Abitibi Power	..	..	3-2
Alberta Pacific	..	..	2-4
Asbestos	..	..	25c
Atlantic Sugar	..	..	21-3
Bell Telephone	131-2	130-4	131-2
B.C. Packing	..	..	80c
Brazilian	14-6	14-6	14-6
B.C. Power A	..	..	34
Can. Car Foundry	..	..	11-7
Can. Cement	10	9-6	10
Can. Gen. Electric	..	..	200
Can. Ind. Al. A	..	..	1-7
Canadian Power	80c	75c	80c
Canadian Steamers	..	..	4
Cockshutt Plow	..	..	5-4
Cons. M. and S.	87	84-4	85
Dominion Bridge	29	28-6	28-7
Dominion Glass	..	..	90
Dominion Textile	66	65	66
Famous Players	..	..	15
Fraser Cos.	..	..	1
Hamilton Bridge	..	..	8-4
Intl. Nickel	11-6	11	11
Lake of the Woods	..	..	10
Massey Harris	4	3-6	4
Montreal Power	43-6	43	42-2
Natl. Brewing	26	25-6	25-6
Nat. Steel Car	20	19-1	20
Ogilvie	..	..	125
Power Corp.	..	..	43
Price Bros.	..	..	30
Quebec Power	..	..	34
Shawinigan	39	38	38-4
Steel of Canada	27	26-4	26-4
Winnipeg Electric	..	..	10
CURB—			
Associated Breweries	..	..	7-2
B.A. Oil	9-7	9-4	9-5
Canada Dredge	..	..	25-2
Distillers Seagram	9	8-4	9
Dryden Paper	..	..	2
East Dairies	..	..	17
Imperial Oil	11-6	11	11
Imp. Tobacco Can.	..	..	9-2
Intl. Petrol	9-1	9	9
McColl-Frontenac	..	..	19
Page Hersey	69-4	69	69-4
Walker Goodell	5	4-7	5
Intl. Utilities A	..	..	33-4
MISCELLANEOUS—			
Canada Gypsum	..	..	9
Loblaw Grocers	..	..	11-4

TO-DAY'S EXCHANGE

New York, June 5.—Foreign exchanges easy.

Great Britain—Demand 4.86 15-32; cables 4.86 19-32; 60-day bills 4.84 11-32.

France—Demand 3.91 7-16; cables 3.91½.

Italy—Demand 5.23½; cables 5.23½.

Belgium—Demand 13.92½.

Germany—Demand 23.72.

Holland—Demand 40.22¾.

Norway—Demand 26.77.

Sweden—Demand 26.79½.

Denmark—Demand 26.77.

Switzerland—Demand 19.39.

Spain—Demand 9.59.

Portugal—Demand 4.44.

Greece—Demand 1.29½.

Poland—Demand 11.22.

Czechoslovakia—Demand 2.96½.

Jugoslavia Demand 1.77.

Austria—Demand 14.05½.

Roumania—Demand .59¾.

Argentine—Demand 30.37½.

Brazil—Demand 7.25.

Tokio—Demand 49.35.

Shanghai—Demand 28.62½.

Montreal—Demand 99.92 3-16.

Mexico City—Demand (gold peso) 49.40.

New York, June 5.—Call money steady; 1½ per cent all day.

Time loans steady, 60 days 1½; 3-4 months 1¾ to 2; 3-6 months 1½ to 1⅞ per cent.

Prime commercial paper, 2 to 2¼.

Bankers' acceptances unchanged.

GERMAN BONDS ACTIVE, LOWER

New York, June 5.—After opening firm, the bond market receded to-day and the trading pace slackened considerably.

Foreign obligations gave the best account of themselves and some of them reached higher levels. German 5½s were one of the most active issues, but were fractionally lower most of the time. Polish 7s made one of the largest losses.

Railroad bonds declined irregularly The St. Louis San Francisco Railway has applied to the Interstate Commerce commission for authority to issue $18,000,000 of 6 per cent. consolidated bonds. The application is part of the company's plans for the retirement of about $9,000,000 of 4½ per cent. bonds which mature July 1.

Public utility issues moved within a narrow range, usually on a few sales. Columbia Gas and Electric 5s of May 1952, were conspicuously strong and active. Industrial bonds were quiet also, but exhibited a firm undertone. General Theatres Equipment 6s made a good gain among stock privilege obligations, most of which fluctuated narrowly from yesterday's closing levels. Loans of the United States Government were dull and easy.

HOMESTEAD OIL BREAKS 42 POINTS ON TORONTO LIST

Canadian Press

Toronto, June 5.—Though movements were somewhat broader on today's mining market, the list still lacked trend with losses in the majority at the close. Total sales were 322,628 shares against 313,010 Thursday.

Hudson Bay made an outstanding advance, closing up 75 at 4.00. Nickel and Noranda were fractionally lower, but other base metals were steady in dull turnover. Ventures, still in fair demand, was up four on end.

In spite of the declaration of a dividend and bonus, Wright-Hargreaves was off three on the day and Dome and Lake Shore closed down 50 and 25, respectively. Hollinger firmed a quarter to $7.

Homestead, in a movement believed to reflect closing of a Standard brokerage house, declined 42 points to 80, while Chemical Research was down 15.

(By Logan & Bryan)

	High	Low	Bid
Amulet	20	19	19
Coast Copper	..	..	300
Hudson Bay	400	350	395
Hollinger	..	..	675
Lake Shore	..	..	2550
Minn. Corp.	2175	2100	2175
McIntyre	200	195	200
Nipissing	..	..	85
Noranda	1725	1685	1700
Premier Gold	..	..	70
Pend Oreille	..	..	100
Teck Hughes	675	665	675
Treadwell	..	..	105
Wright Hargreaves	270	269	269

TORONTO LEADERS CLOSE EASIER

Canadian Press

Toronto, June 5.—A rally which developed in the last half hour of trading was checked a few minutes before the close on Toronto Stock Exchange to-day.

C.P.R., Nickel, Brazilian, Canners "B," Ford of Canada, Canada Vinegars, Noranda were down down ½ point or less. Montreal Power lots a point as did Consolidated Smelters.

In the oil section, Imperial Oil and International Petroleum closed at their lows for the day down ¾ and ¼ point, respectively, under last night. B. A. Oil was firm and closed at its best for the day, while McColl-Frontenac and Supertest both picked up small amounts.

Steels remained firm, unchanged to less than a point higher.

Sales amounted to 20,694 shares.

(By Mason & Diespecker)

	Bid	Asked
Beatty Bros. com	12	14
Do. pfd.	60	75
Bell Telephone	131	131½
Brazilian T.L. and P.	14½	14⅝
B.A. Oil	9½	9⅝
B.C. Packers	60c	..
B.C. Power A	33⅞	34½
Do. B	10½	..
Building Products A	18	..
Can. Canners B	9½	10
Can. Cement pfd.	90	..
Canada Gypsum	8	8½
Canadian Hydro-electric	33½	..
Canadian Pacific (N.Y.)	28	..
Can. Steamships pfd.	8	10
Cockshutt Plow	5	5½
Con. Smelters	81	85
Cosmos Imp. com.	5	6
Dominion Bridge	28⅝	..
Dominion Textile	65	66½
Ford of Canada A	17½	17¾
Forst Steel and Wire com.	..	14
Do. pfd.	..	88
General Steel Wares	3	3¼
Goodyear Tire	76	80
Hamilton Bridge	8	..
Hinde & Dauch. com.	..	5½
Home Oil	51c	55c
Imperial Oil	11	11¼
Imperial Tobacco	..	9¼
International Nickel	11⅜	11½
International Petroleum	9	9⅛
International Utilities A	33½	..
Lake of the Woods com.	9½	10
Massey Harris com.	3¾	4
McColl Frontenac	10¼	..
Montreal Power	42¼	43½
National Breweries	25¾	26
Noranda	16.65	17.00
Ogilvie Flour	..	150
Ottawa L.H.&P.	52	96
Page Hersey Tubes	70¼	70½
Power Corporation	41	..
Quebec Power	..	34
Riverside A	10	..
Service Station A	11	12
Do. pfd.	55	..
Shawinigan W.&P.	38½	..
Sherritt Gordon	53c	55c
Sherwin Williams	22¼	26
Steel of Canada com.	26½	27
Sudbury Basin	..	53c
Ventures	50c	54c
Walkers G.&W.	4¾	4⅞
Winnipeg Electric com.	10	..

FOREIGN BOND QUOTATIONS

(By Logan & Bryan)

	Bid	Asked
Antioquia 7s of 45 A	45	50
Argentine 4s of 57	75	80
Argentine 4s of 59	75	80
Austrian 7s of 43	106½	107¼
Belgian 6s of 55	103¾	104
Belgian 7s of 55	115⅞	116
Belgian 7s of 56	109½	110
Bolivia 8s of 47	15	19
Bogota 8s of 46	63¼	65
Brazil 6½s of 57	37	39⅝
Bdx. 6s of 34	105½	106
Buenos Aires 7s of 57	63	65
Buenos Aires 7½s of 47	70½	71⅝
Chile 6s of 60	59	60
Chile 7s of 42	73	75
Chile 6½s of 57	56½	65
Costa Rica 7s of 51	55	70
Denmark 4½s of 52	101	101½
French 7s of 1949	118	113½
French 7½s of 1941	125⅝	125½
Finland 7s of 50	88½	89
German 7s of 49	98⅝	99½
Graz 8s of 54	..	95⅝
Hungary 7½s of 45	76⅝	83
Hugo Stinnes 7s of 36	75¼	76¼
Hugo Stinnes 7s of 46	64½	65½
Italy 7s of 51	97½	98
P.U. 7s of 57	85	92
Jap. 6½s of 1954	106½	106⅝
Lyons 6s of 34	106½	106
Mun 6s of 34	105⅝	106
Nord 6½s of 1950	106¼	107½
Nwy. 6s of 44	106⅝	107
Paris Orleans 7s of 54	101½	..
Polish 6s of 40	63	67
Polish 8s of 55	73	78
Pry. 6s of 58	104⅝	105⅝
Pry. 7s of 58	106⅝	107
Pik. 7½s of 66	23½	25
Seine 7s	107½	107½
SNS. 6s of 36	107⅛	107¼
Siemen Halske 6½s of 51	77	80
Uay. 6s of 60	62⅝	66
Uay. 8s of 46	76½	80

ASSOCIATED OIL ELECTS DIRECTORS

Canadian Press

Calgary, June 5.—F. J. Green of Calgary was elected president of the Associated Oil and Gas Company Limited at the annual meeting of shareholders conducted in Calgary this morning. George M. Bell of Calgary is vice-president and W. M. Connacher of Calgary, secretary-treasurer. The directors are F. Montague, Winnipeg; Major James R. Lowery, Vancouver; and E. A. Freeman of Calgary.

Shareholders were told that the company was in good financial position. No announcement was made of intention to drill another well in Turner Valley. The meeting was closed to press representatives.

VANCOUVER WHEAT

Vancouver, June 5.—Futures quotations:

	Open	High	Low	Close
July	59⅝b	61 b	59⅝b	61 b
November	61⅝b	63⅛b	61⅝b	63⅛b

Cash—No. 1 h., 61¼; No. 1 mon., 59⅝; No. 2 nor., 58⅛; No. 3 nor., 51½; No. 4 w., 49; No. 5 w., 46; No. 6 w., 43¼; feed, 43½.

NEW YORK STOCK EXCHANGE

FRIDAY, JUNE 5

(By Logan & Bryan)

	High	Low	Close
Electrical and Manufacturing			
Allis Chalmers Mfg.	23	22-2	23
Amn. Brown Boveri	7-2	6-7	7-1
Electric Auto Light	43-3	41	41-4
Electric Storage Bat.	55-3	..	55-2
Foster Wheeler	29-6	27-4	28-2
General Electric	42	39-5	39-6
Int. Combus. Engr.	1-4	..	1-4
Westinghouse Elec.	66-7	64-5	64-7
General Realty	3-7	..	3-7
Miscellaneous and Manufacturing			
Abitibi Pwr. and Pap.	3-4	..	3-4
American Can Co.	103-3	99-4	99
Bendix	17	16-5	16-5
Case Threshing	77-3	70	71-4
Columbia Graph.	7-5	7	7
Congoleumn Nairn	10-4	10	10-2
Continental Can	48-3	46	47-3
Curtiss Wright	3-1	2-7	2-7
Dupont de Nemours	83	77-6	80
Eastman Kodak	133	127-4	128
Gillette	27	25-3	25-2
Gold Dust	27-2	26-1	26-5
Intl. Harvester	43-4	42-4	42-4
Nat. Cash Register	28	21-6	23-1
Pullman	34-7	33-6	34-4
Radio Corp. of Amn.	16-5	15	15-4
Remington Rand	8-2	7-4	7-5
Simmons Co.	13-4	12-3	12-3
Underwood Type	45-1	45	45
Worthington Pump	49-5	46	46
Rails			
Allegheny Corp.	6-1	5	5-4
Atchison	155	143-4	148
Atlantic Coast	91	..	91
Balt. and Ohio	54	51-4	52
Canadian Pacific	28-2	27-2	27-7
Ches. and Ohio	35-7	33-2	33-2
Chicago and Northw.	33	29-7	32
Chicago Great Western	5-1	5	5-1
C.M. and St. Paul	5	4-4	4-7
Chicago Stock Island	35	33	33
Delaware and Hudson	123-2	122-4	123
Del. Lack. and West.	54-2	53-4	54
Erie	18	17-5	18-4
Great Northern pfd.	54-2	56	54-2
Illinois Central	49	47-4	48
Lehigh Valley	41	39-7	40-2
M. K. and Texas	14-4	13-3	14
Missouri Pacific	20-4	18	19
N.Y. Central	83-4	79-4	81-4
N.L. N.H. and H., xd.	74-2	71-2	72-4
Norfolk and Western	159	157-6	159
Northern Pacific	39-2	35-4	38-4
Pennsylvania Railroad	51-4	47-3	49-6
St. Louis San Fran.	18-4	17-6	18-4
Southern Pacific	80-3	76	78-6
Southern Railway	34-2	32	32
Union Pacific	160-2	149	156-4
Wabash	12-4	11-4	12
Steel and Iron			
Amn. Car and Foundry	16-7	16-6	16-7
American Locomotive	15-6	..	15-6
Amn. Steel Foundry	14-6	14-2	14-4
Baldwin Locomotive	12-4	11-4	12
Bethlehem Steel	46-2	44-2	44-4
A. M. Byers Co.	32-2	29	30-2
Col. Fuel and Iron	12-4	..	12-4
Continental Shares Co.	5-2	4-7	5-2
Crucible Steel	38-6	37	38-2
Gen. Ry. Signal	53	50-6	52
General Tank	58-7	57-7	57-7
Gul States Steel	13-4	12-7	12-7
N.Y. Airbrake	13	..	13
Rep. Iron and Steel	13	12-2	12-6
Union Tank Car	20	..	20
U.S. Cast Iron Pipe	23-4	22-6	23
U.S. Steel	94-6	91-2	92-2
Westinghouse Airbrake	23-6	..	23-6
Automobiles and Accessories			
Auburn	168	167	167
Briggs	11	10-1	10-3
Checker Cab	9-6	9-1	9-6
Chrysler	18-3	15-5	16-5
Continental Motors	2-4	..	2-4
General Motors	36	34-4	34-7
Hudson	13-4	13-2	13-2
Hupmobile	7-5	7	7
Mack Truck	37-6	36-4	37-5
Motor Wheel	10-2	..	10-2
Mullins Body	22-4	20-4	21
Nash	25-7	24-2	25
Packard	6-7	6-5	6-5
Stewart Warner	10-4	10	10
Studebaker	18-3	17-4	17-4
Timken Roller	37	34-6	35
White	15-7	15-4	15-7
Willys Overland	5-2	4-6	5-2
Yellow Truck	7	6-5	6-7
United Aircraft	36-6	34-4	34-4
Tires and Rubber			
Goodrich	11	10-4	10-4
Goodyear	36-6	35-4	35-6
Kelly Springfield	1-6	..	1-6
U. S. Rubber	12-5	12-1	12-1
Public Utility			
Amn. Foreign Pow.	27-3	25-2	25-4
Amn. Pow. and Light	36-5	35	35
Amn. Tel. and Telegr.	173	168	168-2
Amn. Waterworks	47-2	45	45
Columbia Gas	26-3	24-5	24-5
Consol. Gas, N.Y.	93-2	90	90-2
Elec. Pow. and Light	36-4	34-2	34-2
Inter. Tel. and Telegr.	26	24-4	24-7
Louisville Gas	27-4	27	27
North American, xd.	65-6	63-6	64-4
Pacific Gas and Elec.	42-5	42	42
South. Calif. Edison	41	40	40
Stand. Gas and Elec.	63-7	61	62
United Corporation, xd.	21-3	20-5	20-6
Util. Pow. and L. A. xd.	22-2	21-2	22
Western Union	108-4	108	108-4
Natl. Pwr. and Light	25	23-5	24
Food Products			
American Sugar, xd.	48	..	48
Borden Co.	58	55-6	56-2
California Packing	23	..	23
Canada Dry	39-6	39	39
Coca Cola	143-2	130-1	139-4
Cont. Baking A	11-4	11	11-4
Corn Products	68-4	64-2	65-1
Cuban Amn. Sugar	3-3	..	3-3
General Foods	48-2	47	47-1
Loose Wiles Biscuits	46-4	46	46
National Biscuit	67-4	65-2	66
Nat. Dairy Products	34-7	33-4	33-4
Penick and Ford	32-1	..	32-1
Safeway Stores	51-2	49	49-4
Standard Brands	19-1	18-1	19-1
United Fruit	53-4	51-6	52
Apparel			
Brown Shoe	39	..	39
Endicott Johnson	33-7	..	33-7
Julius Kayser	12-1	12	12
Nat. Bella Hess	5	4-7	4-7
Real Silk Hosiery	13	..	13
Spiegel May	8	7-4	7-4
Retail Trade			
Asso. Drygoods	20-2	19	19
Childs Co.	20-7	19	20-7
Drug Inc.	70-5	68-6	68-6
S. S. Kresge Co.	26-3	..	26-3
Krueger Toll	26-5	20	20-2
Montgomery Ward	19-1	17-5	17-5
Sears Roebuck	52-3	50-4	50-6
Schulte Retail	5-7	..	5-7
F. W. Woolworth	68-4	66-3	66-5
Amn. Bank Note	37-4	..	37-4
Tobaccos			
Amn. Tobacco B	113-6	110-6	111-4
Ligett Meyers B	66-4	65-4	65-4
Lorillard	15-4	14-6	14-6
Reynolds Tobacco B	49-1	48-2	48-4
Tobacco Prods. B	2-2	..	2-2
Miscellaneous			
Fox Film A	18-3	16-2	16-6
General Asphalt	19-7	18	19
Intl. Cement	32-4	32-2	32-2
Intl. Match pfd.	55-2	54-2	54-6
Johns Manville	53-4	49-1	50-7
Loews	43-4	40	40-7
Otis Elevator	37-4	35-6	36
Paramount Famous, xd.	25-2	23	23
R.K.O.	14-4	13-2	13-4
Shubert Theatre	3-4	..	3-4
Tex. Pac. Land	9	..	9
Transamerica	7-7	7-6	7-6
U.S. Realty	17	16	16-4
Warner Bros.	7-4	6-6	7
Comw. Southern	8	7-6	8
Amn. International	13	12	12-4
Chemical			
Air Reduction	81-4	77-2	78
Allied Chemical	118-4

ER FAT IS MELTING FAST AWAY

All over the world Kruschen Salts is pealing to girls and women who rive for an attractive, free-from-fat ure that cannot fail to win admiraon.

Here's the recipe that banishes fat d brings into blossom all the natural ttractiveness that every woman posesses.

Every morning take one-half teaoon of Kruschen Salts in a glass of ot water before breakfast.

Be sure and do this every morning r "It's the daily dose that takes off e fat." Don't miss a morning.

Kruschen daily means that every article of poisonous waste matter nd harmful acids and gases are exelled from the system.

At the same time the stomach, liver, idneys and bowels are toned up and e pure, fresh blood containing ature's six life-giving salts is carried every organ, gland, nerve and fibre f the body, and this is followed by that Kruschen feeling" of energetic ealth and activity that is reflected in right eyes, clear skin, cheerful vivacity nd charming figure. (Advt.)

Cattle Pound Fees Protested

On behalf of the Victoria and Saanh Dairy Farmers' Association a deleation headed by A. G. Lambrick comlained yesterday evening to the aanich Council that the revised ound by-law was too severe on dairymen, while lenient to persistent ffenders. "We are not seeking benefits for careless people, but we believe here should be no fees for first offence npounding of cattle which get loose accident," Mr. Lambrick said.

A dollar a head for a second offence as ample, he considered, declaring any Hindus deliberately allowed their attle to roam.

The council decided to table the byw to enable the Dairymen's Associaon to submit its recommendations in riting.

TO KEEP YOURSELF HEALTHY

The lot of most people is much indoor work and little real exercise. That's why it's sensible, every so often, to give the system a gentle, thorough cleansing with Dr. Carter's Little Liver Pills. All vegetable. 60 years in use.

25c & 75c red packages

Ask your druggist for CARTER'S LITTLE LIVER PILLS

VANCOUVER ISLAND COACH LINES LTD.

"We Cover the Island"

"All Our Routes Are Scenic"

NOTICE

Change of Schedule Effective June 8, 1931

VICTORIA AND SIDNEY

EXPRESS CARRIED

WEEK DAYS —Leaves— Victoria	Rest Haven	Sidney	SUNDAY Leaves Victoria	Rest Haven	Sidney
.....	8.05 a.m.	8.00 a.m.	*†7.45 a.m.	9.20 a.m.	†9.15 a.m.
*†7.45 a.m.	9.35 a.m.	†9.30 a.m.	‡10.00 a.m.	11.20 a.m.	‡11.15 a.m.
‡10.00 a.m.	11.05 a.m.	‡11.00 a.m.	1.00 p.m.	2.05 p.m.	2.00 p.m.
1.15 p.m.	2.05 p.m.	2.00 p.m.	*†3.00 p.m.	4.20 p.m.	*†4.15 p.m.
†‡3.00 p.m.	4.20 p.m.	*†4.15 p.m.	.....	5.05 p.m.	5.00 p.m.
4.15 p.m.	5.20 p.m.	5.15 p.m.	‡6.00 p.m.	8.05 p.m.	‡8.00 p.m.
5.15 p.m.	.....	.....	9.30 p.m.	10.35 p.m.	*10.30 p.m.
‡6.15 p.m.	7.20 p.m.	7.15 p.m.	11.15 p.m.	.....	.....
.....	.....	‡8.15 p.m.			
9.15 p.m.	10.35 p.m.	*10.30 p.m.			
11.30 p.m.	.....	.....			

*Steveston Ferry Connections. †Salt Spring Island Ferry Connections. ‡Anacortes Ferry Connections.

Cordova Bay, Sunday, June 7, 1931

Extra Service, Leaving the Depot at 10 a.m. and 6.30 p.m. Returning, Leave Cordova Bay at 10.30 a.m. and 7 p.m.

ALSO EFFECTIVE JUNE 8

The Schedules on the following Routes will be changed

DEEP COVE BURNSIDE GORGE

Kindly Ask Drivers or Main Office for New Cards

Depot, Broughton St. at Broad

Phone E 1177 Phone E 1178

N. Y. Market Analysis

The Wall Street Journal to-day says: "Those who are looking for a rally contend that if one is to come it must be between about the present time and the period when earnings for the second quarter are being published They are of the opinion that the market should make a bottom some time early this month with a recovery on technical and other grounds, and a double bottom sometime in August. It is pointed out that rarely has the market suffered so severe a decline as in the last few months without staging a substantial rally before a wave of selling was resumed. On the second period of supply there usually develops scale buying of an excellent character and this experience may be repeated in the present instance.

"There were no new developments in business and financial situations to account for the heavy liquidation which forced the market down so sharply in the recent past. As a result, it is the popular theory that fear was the predominating factor. The manner in which investors were throwing over some of their holdings accumulated years ago was a surprise to all observers in Wall Street.

"What may prove to be an outstanding factor was the reduction in loan margins required by the larger banks. The interpretation placed on this action is that the bankers believe prices of many leading issues have gone to levels where the risk has been substantially reduced. It is probable this action was one of the steps which have been considered in the programme to bring about greater stabilization in the stock market. It should encourage buying once the public adopts a more cheerful attitude toward securities in general.

"After the market showed ability to absorb pressure from traders conservative observers advised clients to pick up leading stocks. They urged them to protect these purchases with stops above the lows of Monday and also recommended accumulation by those still on the side lines on any good technical reaction."

Bradstreets Analyzes Business Defaults

Bradstreet's detailed analysis of April business defaults throughout the country shows clothing, food, furniture and house furnishing concerns again standing out prominently on the list in both numbers and liabilities. Garages and automobile agencies are also noticeably high. In the five general classes of business, the retail group greatly predominates in numbers, while banking is far ahead in liabilities.

Retail failures were responsible for 71.7 per cent of the total, 2,152, defaults in the country. The commercial service and contracting class was next with 10.5 per cent of the total. Manufacturing, wholesale and jobbing, and banking follow in line, with percentages, respectively, of 9.3, 6 and 2.5.

PHELPS BELIEVES BOTTOM REACHED

Political Leadership Never Honest, But Selfish, He Declares

Chicago, June 5.—"I believe we have reached the bottom of the business depression and have passed it," said H. W. Phelps, president of American Can Co. before a meeting of Chicago Association of Commerce.

"As soon as manufacturers stop selling their products at prices below cost of production or replacement and begin to demand prices which will net a return, I believe business generally will receive a substantial stimulus.

"Manufacturers should concentrate on overcoming under-consumption rather than overproduction by maintaining production and increasing consumption through greater sales effort. Larger profits can be obtained which is not the case when production is cut to meet a buyer's market."

Mr. Phelps believes that salvation of business lies in the people themselves and not in legislation. He said that political leadership, is never honest but selfish, and that " We already have too much legislation, some of which is not working out so well."

In connection with American Can Company he said that he looked for a normal pack of food this year. Although sales of company's lines to other than food packers are off somewhat, sales on the whole are highly satisfactory. The company has not cut wages or reduced working hours he said

TRADING GAINS IN TORONTO MINES

Toronto, June 4.—A further gain in the total number of shares traded in on the Standard Stock and Mining Exchange, Toronto, was recorded during the month of May, as compared with the same month last year. During the period 7,309,080 shares changed hands, as against 7,009,204 shares in May, 1930. Total trading for the first five months of the year, ended May 29, is well ahead of the first five months of 1930, the figures being 63,807,745 shares against 48,866,667 shares last year.

The value of transactions was somewhat lower. The shares traded in were valued at $9,572,398 in the month under review, while in May last year the value was $13,172,969.

In common with all other security markets, the general trend throughout the month was somewhat easier. Some 167 stocks were traded in and of this number, 120 registered declines. Nineteen issues moved into higher ground and twenty-eight were unchanged. It may be said, however, that the general easiness throughout the continent was less pronounced on this exchange than elsewhere.

The following table affords a record of trading volume during the month, and also during the first five months of the year:

	Sales.	Values.
January ...	8,145,949	$6,957,551
February ..	12,416,947	5,974,295
March	21,558,244	15,469,848
April	14,377,525	10,459,693
May	7,309,080	9,572,398
Total ..	63,807,745 shares	$48,433,785

N.Y. Market Gossip

President Patterson of National Cash Register says earnings in April wiped out loss for first quarter.

Cream of Wheat Corporation declared extra dividend of 25 cents and regular quarter dividend of 50 cents, both pay July 1, record June 20.

Arlington Mills plants show increased activity, sales running at $1,000,000 a month, with yardage sales 100 per cent, over year ago.

Tri Continental Corporation declared regular quarterly dividend of $1.50 on 6 per cent. cumulative preferred, pay July 1, record June 16.

Acme Steel Company declared regular quarterly dividend of 62½ cents pay July 1, record June 20.

One hundred men have returned to work at the Newcastle plant of Lehigh Portland Cement Co., following usual winter suspension of operations. New equipment has been installed. Orders held by this company will permit operations for several months.

Bank of England made no change in its discount rate of 2½ per cent.

Allis Chalmers Manufacturing Co. orders, as of May 31, totalled $9,813,000, against $10,972,000 at end of April.

George Eastman, chairman of Eastman Kodak Co., says: "Our business this year is good, perhaps better than might be expected during depression period. Our sales in this country, while naturally not so good as they were in 1929 and 1930, the two banner years, are substantially the same for first weekly periods of this year as they were in 1928. Export sales during same period this year exceeded those for like period in 1930.

May power output of Toledo Edison Co. totalled 39,644,657 K.W.H., up 1.8 per cent over April.

Montgomery Ward and Co. May sales $18,547,245, against $25,050,304 in May, 1930, off 25.9 per cent; five months $88,572,030, against $106,195,803, off 16.1 per cent.

W. T. Grant Co. May sales $6,605,996, against $6,152,588 in May, 1930, up 7.3 per cent; five months $6,799,109, against $25,543,585, up 9.1 per cent.

Annual extra dividend of $10, and regular dividend declared on New York Trust.

Con. Gas declared regular quarterly dividend of 50 cents, pay August 15, record July 20.

Endicott Johnson declared a dividend of 75 cents on common, pays July 1, record June 18; previously stock was receiving $1.25 quarterly.

American Cigar omits $1.50 quarterly preferred dividend due at this time.

Standard Oil of New Jersey reduces price of bunker fuel 10 cents a barrel to 85 cents at New York, Boston, Baltimore and Norfolk, 90 cents at Charleston and 70 cents at Gulf ports

Tidewater Oil Co. declares a dividend of 15 cents on common, previously paid 20 cents quarterly; also declares regular quarterly dividend on preferred.

Foundation Co., quarter ending March 31, net loss $52,329, after expenses, ordinary taxes, etc., versus net loss $31,146 in first quarter.

Associated Telephone Utilities System, as of March 31, 1931, had 511,004 telephones in service, an increase of 66,847 during first quarter. System now has central offices serving 1,938 communities in twenty-five states.

French Coty declared dividend of 50 francs a share for 1930, against 60 francs in 1929; company reports net profit of 34,785,000 francs for 1930 against 46,089,000 in 1929.

VICTORY BONDS

VICTORIA PRICES

(By Royal Financial Corp. Ltd.)

	Bid	Asked
Dominion 5% Loan—		
1931	100¼	100⅝
1937	107.60	108.10
1943	106.10	106.60
Dominion 5½% Loan—		
1952	102¼	102⅝
1933	104.70	105.10
1934	104.75	105.10
1937	111.55	112.05
Dominion 4½% Loan—		
1940	101.75	102.25
1944	101.75	102.15
1946	101.90	102.40
Dominion 4½%-4¼% Loan—		
1946	101¼	101.60
1947	102¼	102⅝
1953	104¼	104⅝
1959	104¼	104⅝
C.N.R. 4½% Loan—		
1954	101¼	102.00
1956	101¼	101⅝
1957	101¼	101⅝
1960	101¼	101⅝
C.N.R. 5% Loan—		
1954	105⅝	106⅝
1969	106⅝	107⅝
1970	106⅝	107⅝
C.N.R. 5% Loan—		
1955	106⅝	107⅝

Plus brokerage charges.

M'GREGOR IS REPLACED BY REEVE CROUCH

Saanich Wishes Direct Representation on Jubilee Hospital Board

George McGregor, chairman of the Royal Jubilee Hospital, will no longer be the representative of Saanich upon the hospital directorate, being yesterday evening replaced by Reeve William Crouch on a unanimous vote of the Saanich Council.

The change was made to enable the council to have direct representation upon the hospital board. Mr. McGregor has been the representative of Saanich for many years and was voted the thanks of the council for his services.

The motion to appoint Reeve Crouch was offered by Councillor L. Hagan, who commented upon the chronic nature of the financial difficulties facing all hospitals and the need of provincial aid, such as health insurance the taking over of all hospitals. The reeve announced that, before he pledged himself to support matters of importance, he would take the opinion of the council.

The change in representation of Saanich was made in the belief that Mr. McGregor's tenure of office would not be jeopardized, and that he would be accorded qualification as a member of the board either by provincial or city appointment.

GRAIN RECOVERY HELD DEPENDENT ON CATASTROPHE

Chicago, June 5.—Catastrophe apparently must come paradoxically to the aid of the wheat market if veritable mountains of golden grain awaiting purchase the world over are not to be made higher.

Unless unprecedented droughts or other disasters hit wheat now sprouting, dealers on the Chicago Board of Trade see a world's carry-over at the end of the present "wheat year" on June 30 of approximately 600,000,000 bushels, almost 100,000,000 bushels more than last year's surplus and an excess over world needs of 350,000,000 bushels.

United States granaries and elevators are bulging with grain. Room must be found somewhere, somehow, for the new crop.

RAINFALL SUBNORMAL

America's southwest promises a bumper crop. Growing conditions are not quite so favorable in the spring wheat areas of the northwest, where wheat acreage has been reduced somewhat at the behest of government experts and where scant precipitation this spring has left the subsoil lacking in moisture.

Canada's spring wheat crop in three western provinces also has been beset by lack of moisture and recent low temperatures. Despite showers and snows the last few days, the average rainfall is nearly two inches under normal.

Grain experts estimate, however, that North America will have on hand this year a total wheat surplus of 1,050,513,000 bushels. What to do with that actual ocean of wheat is the question. And the question is further complicated by the policies of the Federal Farm Board and the Canadian wheat pool, which have caused both Canada and the United States to lose much of their foreign wheat trade.

OUTLOOK ABROAD BETTER

The European situation is somewhat more cheering. Russia has planted slightly more wheat than at this time a year ago, but is reported far behind in completion of its widely heralded "five-year industrialization plan." Bad weather throughout Europe has interfered meanwhile with progress of the crops, and it now appears as if the record yields of last year will not be repeated.

Argentina, the third great wheat producer of the world, promises acreage reductions of between 15 and 20 per cent. Australia, ranking fourth among international "bread-baskets," plans on reducing wheat acreage even more sharply up to 30 per cent.

The recent London wheat conference made three recommendations on acreage reduction, suggesting search for new and greater uses of wheat and urging orderly marketing.

Experts in the Board of Trade Building, where a statue of the goddess of the harvest stands with benign hand raised over the forty-story tower, blamed government edicts for the unprecedented grain situation. They said that previous to the world war only in freak years were excessive supplies of wheat developed. The trend of prices, and not government orders, they said, regulated acreage.

The present supply and demand situation, they continued, does not promise to right itself until 1933 or 1934—and then only if the different world governments maintain a hands-off policy.

The price of July wheat has skidded to 56⅝ cents a bushel in Chicago, the lowest of the season. The lowest price for July wheat last year was set in October, when it sold for 92 cents a bushel. In 1921 July wheat sold down to $1.10¼, while in 1911 its low was 84⅝ cents.

Trading on the Board of Trade has fallen off by nearly one-half. During the last week the average daily trade in all grains was 36,000,000 bushels. The normal daily trade is estimated at 65,000,000 bushels.

SAY FRANCHISE STOPS PLAN TO END BUS ROUTE

Protests to Saanich Council Against Cessation of Rural Service

On behalf of a public meeting held on Wednesday evening at Royal Oak, a delegation headed by B. Hoole yesterday evening protested to the Saanich Council against the proposed withdrawal of the shuttle bus service on the Old West Road from the intersection of the Keating Cross-road and the West Saanich Road. Reeve Crouch said the route was not patronized.

Mr. Hoole said withdrawal would depreciate property values by one-fourth, transportation service being one of the first questions asked by prospective purchasers. He was critical of statements that the route had shown a deficit of $3,600, and denounced the equipment used up to last week.

FRANCHISE QUOTED

G. T. Devereux said franchise given by Saanich barred reduced services on any routes which existed before the monopoly was granted. He also alleged that fares had been raised, despite agreement to maintain existing charges. "What is the good of a council which will not stand by its own rules?" he asked

William Scott said the company must have appraised the value of the routes before taking them over. "They knew the rough and the smooth and took it all to get the franchise. If they will not give us service let them get out and someone else take over the franchise," he asked.

A. G. Lambrick said "the transportation company came to us asking the agreement. They got it; now it is up to them to observe it."

The council deferred action pending further consultation with officers of the Vancouver Island Coach Lines.

SAANICH BONDS BRING PREMIUM

$93,000 High School Issue Brings $94,674; Interest 5 Per Cent

A. E. Ames & Company Limited were yesterday evening awarded the $93,000 bond issue to be made by Saanich to provide three high schools. The price was $101.8 per cent for the twenty-year issue of 5 per cent debentures. The municipal council will ask the firm to take one-half the issue forthwith and the remainder one month later.

Other firms tendering were Royal Financial Corporation, 101.77; Dominion Securities, 101.307; Pemberton & Son, 100.837; Victor Odlum, Brown & Company Limited, 100.35; Pacific Bond Corporation Limited, 100.272.

The premium will amount to $1,674 and will increase the funds at the disposal of the School Board to $94,674, supplemented by the grant promised by the Department of Education, estimated at about $17,000.

URBAN FOX RANCH CAUSES COMPLAINT

Mr. and Mrs. Thompson of Tennyson Avenue protested against the continued operation of a fox farm on Whittier Avenue and were told that formal complaint, supported by neighbors, was necessary to secure an official inquiry preliminary to prohibition. Mr. Thompson said the permit issued in 1927 specified the number of foxes and definitely ruled against increase in the number. He expressed the opinion that a larger number of pens were now being used and agreed to organize the required petition.

FRENCH EMPLOYMENT INCREASES

Paris, June 5.—Minister of Labor Landary to-day told the Council of Ministers the number of unemployed persons receiving state assistance had decreased in France.

St. Mary's troop and pack committee held their annual general meeting on Wednesday in the Scout Hall, Granite Street. Officers elected were: P. R. Leighton, president; I. C. Baritrop, vice-president; R. Gosnall secretary. There was a good attendance and reports for the year were read by the president and secretary

Activities of the troop for the year were reviewed by Scoutmaster Forrester, who showed the members around the building and pointed out the work accomplished. Cub-mistress Hilliard outlined the year's work of the pack, and also future work for badges. There are now two troops and three packs, and seventy-three active members in parents' association.

Discussion took place on the garden party and fete to be held in the hall grounds behind the old high school, Oak Bay, on Saturday.

Third Victoria Troop—The troop is growing larger every week, with an average of two boys invested each week for the last three months. Four boys were invested last Friday as follows: S. Robinson, E. Morrison, S. Richards and R. Saunders. Each boy was presented with his tenderfoot badge. Other badges were given as follows: Second class badge, E. Hall, C. McCrimmon; carpenters' badge, B. Mainprize, A. Heaten, H. Payne; musicians' badge, C. Caldwell.

Major Wise paid a visit to the troop and announced his pleasure in seeing the growing numbers of the troop and their neatness of dress.

Competition points were awarded as follows: Eagles 111, Fox 111, Owls ninety-nine, Bulldog ninety-one, Beavers eighty-nine. A sixth patrol was organized. If the troop continues to grow a seventh patrol will have to be organized at an early date.

Oak Bay In Good Shape Financially

Revenue For First Four Months Of Year Up $7,541

Receipts on the revenue account in the municipality of Oak Bay for the first four months of this year, show an increase of $7,541, compared with the same period last year, according to a report submitted to the Oak Bay Council at its regular meeting yesterday afternoon by R. P. Blandy, municipal treasurer. The Reeve and councillors expressed themselves as highly pleased with the state of finances in Oak Bay at the present time.

For the four months ending April 30, Mr. Blandy's report showed the receipts on the revenue account were $43,784, and disbursements $86,646. For the same period last year similar receipts were $36,243 and payments $95,691. Last year at this time receipts included a special grant of $7,997 from the Provincial Government towards the new High School, which also appeared on the payment side, the treasurer's report explained.

The bank overdraft at this time is shown at $23,161. At this time last year it was $48,176. At that time, though the municipality was holding $8,500 in bonds. In spite of this fact, however, the cash position at this time is somewhat more favorable than in 1930, the report said.

Comparisons with the estimates were not given in the report, as in all branches of municipal finances, the various items are well within the estimates, the report added.

BUTTER IMPORTS

Ottawa, June 5.—Butter totaling 1,422,512 pounds was imported into Canada from Australia during the calendar year 1930, according to a reply given by Hon. H. H. Stevens, Minister of Trade and Commerce, in the Commons yesterday afternoon. In the month of April this year butter imports from the Commonwealth totaled 166,000 pounds.

SCHOOL AID IS CANCELLED

Craigflower District Loses Share in Provincial Grant to Farmers

Saanich will this year receive no share of the provincial fund for relief of school taxes on farm land in municipalities. Last year about $1,800 was distributed in the Craigflower district attached to Saanich for reduction of school levies. S. J. Willis, superintendent of education, yesterday evening notified Saanich that the increased government grant for teachers' salaries is considered warranty for exclusion of Saanich from any share in the fund. Dr. Willis's letter stated, "Inasmuch as the school district of Saanich is now receiving a very much larger government grant for teachers' salaries than in the past, it is felt the relief thus awarded, which will be shared by the extra-municipal area attached to Saanich municipality for school purposes, should obviate the necessity of making a grant by way of special aid."

A special committee of the council will interview the Minister of Education to show the added burden proposed to be laid upon farmers of Craigflower area.

Half Saanich Water Revenue Paid Metermen

Water collection in Saanich in 1930 were almost equally divided in amount between payments received at residences by meter readers and the amounts mailed to the municipal office at Royal Oak. Figures presented to the municipal council yesterday evening showed that a total revenue of $69,182 had been received from water sales, of which meter readers turned in $32,799, while office payments totaled $36,383.

The return was compiled as a result of complaints of hardship voiced last week by a delegation of residents in Ward Two, who protested against cessation of collection of water bills at residences by meter readers.

The tabulation gave the following details:

Ward One, 478 accounts for $12,786; meter readers collected $5,927, office payments $6,859.

Ward Two, 833 accounts for $15,873; meter readers collected $7,945, office payments $7,927.

Ward Three, 396 accounts for $9,483; meter readers collected $4,124, office payments $5,359.

Ward Four, 541 accounts for $13,952; meters readers collected $6,558, office payments $7,393.

Ward Five, 116 accounts for $1,983; meter readers collected $421, office payments $1,561.

Ward Seven, 886 accounts for $15,102 meter; readers collected $7,822, office payments $7,280.

The report was tabled for study by the councillors.

JUNE BRIDE FEATURED IN FINE WINDOW

In keeping with the season, Fletcher Brothers, Victoria Limited, have given over their chief window to the June bride in one of the most tasteful displays seen in Victoria for some time. Drawing the eyes of hundreds walking along Douglas Street, the exceptional window shows both originality and art in the manner in which it has been arranged.

Featuring the Heintzman grand piano as the ideal wedding gift, P. Balagno, designer of the display, has placed his instrument in the centre of a setting suggesting the church altar. At the side is a model of a bride, in all her wedding splendor, gowned in a creation of white satin and lace, with the skirt, composed of two panels of satin with lace frills trailing to the floor. The gown has the fashionable normal waistline, and the ensemble is completed with veil which falls from a cap of lace.

On the piano rests a bouquet of Ophelia roses, while in the pastel shaded crepe altar theme, cherry blossom is interwoven with nice effect.

A dark wood cabinet radio set is also featured in the background, while the floor of the display is covered with a black carpet, edged with silver.

The gown and model were kindly loaned by Malleks Limited.

HAY FEVER Instant Relief

Real Relief from Hay Fever just a touch of 'Nostroline.' Oh, the blissful comfort! Acts at once. 'Nostroline' is the wonderful British remedy. Banishes the misery and disablement of Hay Fever.

$50 worth of comfort for 50c.

Sold by:—

Chas. Hudson, Druggist, Oak Bay Avenue.

'NOSTROLINE'

DOME MINES

Dome Mines Limited operates the third largest mine in the famous Porcupine camp of Ontario, exceeded in size only by Hollinger and McIntyre Porcupine. The mill at the property was destroyed by fire more than a year ago and the new plant (of similar capacity—1,500 tons daily) only came into production during the last two months of 1930. Production for the year, therefore, was below normal. The usual yearly production amounts to approximately $3,900,000, of which almost $2,000,000 is profit. The company also has a non-operating income, received from investments, of about $300,000, so that total annual profits are well in excess of $2,100,000.

The Dome property is developed to a depth of over 2,200 feet and ore reserves sufficient to supply the present mill for about four years have been blocked out.

The company has cash assets of over $2,500,000.

The company is capitalized at 1,000,000 shares of no par value, all of which are outstanding. The shares are traded in on the Standard Stock and Mining Exchange, Toronto.

PORT ALBERNI

Port Alberni, June 5.—Capt. Eoin McBrayne and Mrs. McBrayne, of Victoria, arrived in the city on Wednesday accompanied by Miss Hafer, and are registered at the Somass Hotel. Capt. McBrayne yesterday inspected the local cadet corps.

Other visitors registered at the Somass Hotel include J. R. McGiffart and C. A. Luster, of Biluth, U.S.A.; B. W. Clark of Montreal, and G. W. Vennels of Vancouver.

Mr. and Mrs. E. J. Cronk motored to Qualicum on Wednesday.

Remove the Ugly Veil of Pimples

Find Radiant Skin Beauty!

QUICKLY DISAPPEAR!

SCIENCE has found the way to quickly rid the skin of such blemishes. Pimples, Acne, Blotches, and Pasty, Dull, Sallow Complexions need no longer mar the appearance of countless thousands of men and women. Relief is quick and easy—with Stuart's Calcium Wafers!

The chief cause of such troubles has been conquered. They come from a toxic condition of the blood resulting from intestinal stasis and auto-intoxication. The whole system becomes septic. With lowered bodily resistance, infection spreads easily. The cause is deep-seated, and sound treatment must be internal.

Friends will not tell of the Septic's body odor and fetid breath. But your mirror will reveal these warning signs! If your system is septic, Nature is signalling a condition that mars the beauty and menaces the health.

Try This Week-end Test

Get a package of Stuart's Calcium Wafers, from any druggist—and follow directions for three days. What a difference! Eyes bright! Complexion clear—and with realistic natural color! Skin healthy, soft, and silken!

At All Drug Stores

STUART'S CALCIUM WAFERS

They took Carla to the Mistassini.

She was carried gently, but quickly, in a litter—with half a dozen men taking turns in bearing her.

Even then, in his exhaustion, Paul insisted on walking at her side until the last nerve in him broke. It was this which robbed him of a day and a night of conscious life.

When he came to himself again, after hours of tortuous sleep, Derwent told him that Carla was badly hurt but would live.

Claire, he said, had returned to her people in New York the second day after his supposed death. Lucy-Belle had gone with her. Word had been sent to her that he and Carla were alive, and Lucy-Belle had replied, saying that Claire was very ill. Then had come a telegram from Claire.

Derwent gave it to Paul.

"I am so happy," it said. "Come to me as quickly as you can. Only God knows how glad I am."

"It sometimes takes a thing like this to bring out the love in a woman's heart," said Derwent, remembering Paul's years of loneliness.

"Yes, it does," said Paul, and he saw Carla's face between him and the words which Claire had written.

He went to see Carla soon afterward. He had taken a great deal of pride in the clean, white hospital he had built for the company, and now he blessed it. Derwent told him what it had meant for Carla. They had X-rayed her and had made the extraordinary discovery that there was not a broken bone in her body. But something had happened to her back, and she was paralyzed from her waist down. Temporarily, he believed. Knowing what Paul would have done under the circumstances, he had sent to Quebec and Montreal for expert assistance, to consult with the company staff.

Carla was propped up against a mass of pillows in her snowy bed when Paul arrived. Everything was white about her, except the rich darkness of her hair—the room, the bed, her lacy gown, her face. Like that, with two silky braids streaming over her shoulders, she might have been a child, one who had been a long time sick, with an exquisite, fragile beauty about her. He had not expected to find her so like a lily-petaled flower whose soul a breath might carry away.

He seated himself beside her, and she let her hand creep over the coverlet to him. It was helplessly weak. Her fingers were only a feathery pressure about his.

"Please don't scold me, Paul," she said faintly, trying to smile. "You see, I was right. If the rocks had buried you, I could never have got you out and brought you home. Could I?"

He did not answer, but held her hand so closely that a joyous little melody of content came for a moment in her throat. "I am glad. I was afraid you would be angry with me. Now I know I shall get well quickly!"

It seemed difficult for them to find things to say. Paul, fighting with the grimly set lines of an Indian in his face, was holding back what he wanted to tell her. Carla knew. A little more and she would have cried, her own weakness letting down the thing which both were valiantly making an effort to hold between them. He told her about the specialists who were on their way, and that their own staff had no doubt but that she would very soon be on her feet again. He tried to talk without a strain in his voice, yet he could feel the falseness and pretence of his effort when he wanted to take her in his arms and kiss her pale, sweet face.

Carla knew this, too.

At last, when it was time for him to leave her, she said: "When are you going home?"

"I don't know," he replied.

"It must be soon," she urged. "I want it that way. You must start today—or to-morrow. Only that will make me well. Claire wants you. Please—read this—"

She gave him a crumpled yellow slip of paper. It was a telegram, crushed, as if she had been holding it a long time before he came. He smoothed it out and read the words which his wife had sent her. The message was almost identical with the one he had received, giving him the impression that Claire, in the stress of her emotion, had been able to find out a single thought for them both.

"I am so happy," it said. "Send Paul to me as quickly as you can. Only God knows how glad I am."

"She has faith in me," said Carla. "She asks me to send you to her. What a privilege that is, Paul, for one woman to give another! No matter how hard I try I can never be as wonderful as Claire. The world does not hold many women like her. She loves you. She wants you. When will you go to her?"

"You said—to-morrow."

"Yes, to-morrow."

He rose, and stood looking down at her.

"I will go," he said. "But some time I will come for you, Carla. May be not now, not in this life, but sometime. May I continue to dream that?"

"It is not a dream," she said. "It is faith. I am giving you up for a little while, that is all. Sometime, in another life, these tests which God put upon us will return to me."

When he looked back at her from the door she was smiling, her eyes filled with tears.

He tried to readjust himself between the time of this last visit with Carla and his departure for home. His effort was an honest one, a struggle to fit himself to certain demands which he accepted as necessary and inevitable. He was sure of himself as he returned to Claire. It was almost an exultant sureness, which left upon him no sign of spiritual or physical torment. He was possessed now by memories which blessed even as they burned. It was as if somewhere in him were a little song, a part of himself, which said: "I have a room whereunto no one enters save I, alone. There sits a memory on a throne. There my life centres." Carla was the memory. He made no effort to turn away from the truth, or harden himself in his contemplation of it. Someone had said that memory was a paradise from which Fate could not drive one. And the room which had built itself in his heart could never be leveled or taken away from him. It was indestructible, like a soul.

Claire, in a way, became the keeper at the door. Because of her he had closed it, and because of her he would never open it except to himself. He could conceive of no one but Claire in this sacred place. A long time ago, when he was a boy, there had been in his room a picture of an angel with snowy wings and golden hair. She seemed to be floating through clouds, and he remembered that his first ideas of heaven came from this angel and that she inspired him to ask questions which his mother sometimes found difficult to answer. The picture had always remained in his mind. It recurred to him in thinking of Claire. It was impossible for him to feel resentment against his fate, or even a desire to change it, in going to her. There were occasional women at whose breasts the world found its spiritual glory. Claire, he knew, was one of them—like an angel in his room. It was he who had been the misfit in their lives, and this defect in himself he was prepared to remedy—if he could.

He read Claire's telegram many times on his way south. He tried to read between its lines. He tried to understand more clearly the change which had come over her. Derwent had told him how she had watched where the water roared out of the chasm. "Whiter than death, as if she would die unless you came out alive," he had said. And Carla: "She loves you. She wants you." And now her own words on the yellow paper in his hand, entreating him to come to her as quickly as he could. There was a strange singing in his heart and a dull grief. If she should love him—at last—like that. After years of waiting, and hoping, and of yearning for a woman to be a part of him—children—a home he had dreamed of—

He folded the telegram for a last time and put it in his pocket.

He was seeing the tears in Carla's eyes.

CHAPTER XIII

Paul had told only Claire that he was on his way to her. At the station a familiar face came out of the hurrying streams of humanity to greet him. It was Jimmy Ennerdale, whose presence always gave him greater comfort than that of any other man. He had known Ennerdale for a long time, and Claire had grown up with him like a sister. Jimmy had always seemed older than Paul, with a premature greyness in his hair and a slight stoop in his thin, sensitive body. His affection for Paul possessed the unchangeable quality of the marble out of which he was slowly and persistently chiseling fame for himself as a sculptor. He had been working in the West, and Paul had not seen him for a year. Ennerdale had grown older in that time, he thought. His face was thinner, his hair whiter over his temples, his physical tone even less robust than when he had seen him last. He had the same quick, nervous alertness about him, and it did Paul good to see the gladness in his face as they gripped hands. He knew that Claire, unable to meet him herself, had sent Jimmy in her place.

"She is like a child, waiting for you," said Ennerdale, as they rode toward his home. "I was there with mother last evening, and she asked me to meet you. She cried and laughed and is damnably happy. If you don't mind, I'd like to come over when you two have settled down, and have you tell me about this monstrous happening. May I?"

"You know you don't need an invitation," said Paul. "Come to-morrow."

He had an odd feeling of not knowing what was going to happen as he left Ennerdale and entered his home. He could feel himself under a strain roused by the nearness of explanations which it was Claire's right to hear and his duty to make. It would be hard to talk about Carla, as he must, even should Claire in her wisdom ask for nothing.

Claire was waiting for him in her room. This act of thoughtfulness pleased him. She knew that in a peculiarly embarrassing moment they should be alone. Both were sensitive, each a little fearful of what one or the other might betray in their first greeting. He was thinking this when he went to her. As her door closed behind him, his first impression was of a room filled with flowers. Claire, like Carla, loved them. The air was delicately fragrant with their perfume. Claire was bending over a mass of white roses when he entered, and then came toward him with both hands held out. She did not put her arms about him or offer him her lips, yet never had he seen such a light of happiness shining in her eyes. He made a movement to kiss her, but she drew back in such a way that her act seemed scarcely to be repelling him.

"Not now, Paul. Not until we have talked. Then, if you want to kiss me, you may."

She was astonishingly free of the tension which he had anticipated, and as she stood with her fingers clasped warmly about his, telling him how glad she was that he was alive, he wondered if it were Claire, his wife, who was talking to him, or another Claire—someone he had never known. For she seemed, all at once, to have drawn herself farther away from him than she had ever been, but in such a sweet and friendly way that the change in her seemed one which could not bring hurt with it.

It was Claire's fight that was hardest. It was going to take a Joan of Arc courage to say what she had planned to say.

(To be Continued)

Jordan River

Major H. Earle, of the B. C. Electric Railway Co., Victoria, is staying in Jordan River for a few weeks.

Mr. Donaldson, of Sooke, was the guest of Mr. and Mrs. F. Sager for a day or two at the beginning of the week.

Mrs. R. G. Gordon and Gordon Lyall spent the week-end at their homes here.

G. M. Tripp and E. N. Horsey, of Victoria, paid a visit to Jordan River recently.

Mr. and Mrs. F. Sager had as their guests on Sunday, their relatives Mr. and Mrs. Harris Sr., their sons F. and E. Harris, and grandson Billy, of Otter Point.

Mr. Nordstrum has returned to Jordan River, after being away for several weeks at the Malahat Logging Camp.

Mr. Ledingham Sr., of Victoria spent a few days recently with his son and daughter-in-law, Mr. and Mrs. Wilfred Ledingham.

BEDTIME STORY

Uncle Wiggily and the Fire Birds

(Copyright, 1931, by Howard R. Garis.)

The Fox, the Wolf, and the Bob Cat kept knocking on Uncle Wiggily's bungalow door, hoping he would open it so one of them could jump in and catch him. I told you about that last night, you know.

But Uncle Wiggily was too wise and clever to be fooled by the Bad Chaps. He let them run up to his door and knock, but the rabbit gentleman didn't get caught. At last, when he was tired of having the hungry animals tapping for him, Uncle Wiggily said he was going to put up a funny sign to keep them from bothering him. I asked you to guess what words Uncle Wiggily put on his sign.

Well, now let's see how many of you guessed right. These were the words the rabbit gentleman put on his sign:

No Parking,
P.D.

"What does P.D. stand for?" asked Nurse Jane Fuzzy Wuzzy as Uncle Wiggily was going out to put the sign up in front of his bungalow.

"It stands for Police Dog," said Baby Bunty who, with the other bunny children were waiting to see what Uncle Wiggily would do.

"Ha, ha!" laughed the rabbit gentleman. "So P.D. stands for Police Dog, does it, Bunty?"

"Why, yes, doesn't it?" asked the little orphan rabbit girl.

He stuck his sign in front

"Well, in a way, yes," answered Mr. Longears. "I hope the Bad Chaps will think so, anyhow." So when it came the turn of the Fox to make a second visit to the bungalow to try to catch the rabbit, Uncle Wiggily quickly hopped out, stuck his funny sign in front of the gate and hopped back again. Then the Fox came creeping up. He looked surprised when he saw the sign.

"Ha! No parking!" snarled the Fox. "And P.D. on it, too. Police Dog, I suppose. Dear me! It's getting so there's no place for us to park now—nobody wants us to stop. And now Uncle Wiggily has a sign. Too bad! Then, not daring to stop and knock at the door to catch the rabbit, the Fox ran up the hill where the Wolf and Bob Cat waited.

"We say you," mewed the Bob Cat. "You didn't go up to the door and knock at all. You kept right on going."

"Why did you do that?" asked the Wolf.

"I didn't dare stop!" howled the Fox. "There's a Police Dog 'No Parking' sign in front of Uncle Wiggily's bungalow and I didn't dare stop for fear of being arrested. Come on, we've got to find some other way of catching him."

"I know a good way," whispered the Wolf.

"How?" asked the Fox.

"We'll watch and see when he comes to the woods near here for an adventure," said the Wolf. "He can't have a 'No Parking' sign with him then and we won't need to be afraid of the Police Dog. We can catch him easily, I think."

"Let's try it, anyhow," whined the Fox.

So the three animals kept watch. Meanwhile Uncle Wiggily was having a good laugh at his funny sign.

"That keeps the Bad Chaps away," he said. "Now I'll go out and have an adventure in the woods."

"You had better be careful!" warned Nurse Jane.

"I shall," Uncle Wiggily promised.

Away to the woods he hopped and, before he knew it he was close to the den of the Fox where the three hungry ones had met to talk about catching rabbits. In front of the den grew thick bushes, making a sort of screen. In the den, back of this screen, sat the Fox, the Wolf, and the Bob Cat. Uncle Wiggily could not see them but they saw him.

"Here he comes now!" whispered the Fox. "Oh, this is luck!"

"Let me catch him first!" begged the Bob Cat.

"No, let me!" whispered the Wolf.

"We'll count-out for it as the children do when they play tag," said the Fox. So while the three Bad Chaps were counting out, "eenie, meenie, miny, mo," Uncle Wiggily hopped nearer and nearer. All of a sudden he cried:

"Oh, the bushes are on fire!" For he saw a flaming flash of red. But a whistling voice spoke and said:

"There is no fire, Uncle Wiggily, though I do look like a bit of flame with my red feathers," and a bird named the Cardinal flew out of the bushes near the den and perched on a tree over the rabbit's head. "I wonder if you could do me a favor!" asked the bright red Cardinal."

"It will be a pleasure for me to try," said Uncle Wiggily. "What can I do to help you, my beautiful fire bird?"

But we must wait until the next story to find out what the rabbit did. Then, if the popcorn ball can find some peanuts dancing around inside the clam shell, I'll tell you about Uncle Wiggily's funny fire trick.

(Copyright, 1931, by Howard R. Garis)

COMMONS INCIDENT

London, June 5.—The term "blather" is a fighting word in the Commons. Elijah Sandham, a Labor member, said "blather" while Sir Dennis Herbert, Conservative, was speaking early to-day in favor of an amendment to a government motion limiting the time for debate on the finance bill to ten days. The Speaker told him to withdraw the word or leave the House. He did the latter, emphasizing his displeasure by omitting the customary bow to the chairman. The amendment was defeated and the bill carried.

Starting Saturday—15 Busy Days at the Great

ECONOMY SHOE SALE

Men's $1.25 Running Boots 50c
In white or brown, with black trimmings, ankle pads and rubber soles. Sizes 6 to 12. To every purchaser of $2.00 and over,
50c

Running Shoes
Girls' Fleetfoot Strap Running Shoes. Sizes 7 to 10½ and 2 ..... 75c
Misses' and Boys' Black and Brown Running Oxfords $1.00
Men's Black or White Running Boots. Broken sizes. $1.75 value $1.00

MEN'S DEPARTMENT
Men's solid Work Boots, black or brown. Sizes 6 to 11. Paneo or leather soles. Values to $5.00. Opening Day $2.95
Men's Dress Oxfords in black or brown calf, mostly large sizes. See these first. Reg. $4.00. $1.95
Men's Two-tone Sports Oxfords, rubber soles. Opening Day $3.60

WOMEN'S SHOES
Womens' Boots, also Strap Slippers in kid or satin. Economy price 98c
$5.00 SPORTS OXFORDS, $3.95
Women's Two-tone Sports Oxfords, cut-out sides, rubber soles. Regular $5.00. Economy price $3.95
Great assortment of Straps and Pumps, in brown kid and patent; high and low heels. Values to $6.00. Economy price $2.95

CHILDREN'S SHOES
Child's Sandals for the beach and play. Economy price 98c
Boys' Fleetfoot Running Boots in brown or white; ankle pads. Sizes 11 to 5. Economy price 85c
Infants' Strap Slippers, in patent, brown and fawn. Sizes 2 to 4 ..... 48c

Dr. Scott's Arch-support Ties
For women, relieves that tired, aching foot. Sizes 3½ to 7. Per pair $4.95

OLD COUNTRY SHOE STORE
635-637 JOHNSON STREET
PHONE E 7012

ON THE AIR

FRIDAY, JUNE 5

TO-NIGHT
CFCT, Victoria, B.C.
6 p.m.—Canadian Pacific Hour of Music.
7 p.m.—Light and Popular Hour.
8 p.m.—The Classic Hour.
9 p.m.—"Canada on Parade."
11 p.m.—Popular dance programme.

TO-MORROW MORNING
CFCT, Victoria, B.C.
8 a.m.—"Good Morning."
8.15 a.m.—Timely Topics, Dr. Davies.
8.30 a.m.—Request music until noon.
12 noon—Half-hour programme.

CNRV, Vancouver, B.C.
6 p.m.—Musical programme.
6.30 p.m.—Jasper Dinner Hour.
7.30 p.m.—Varied programme.
8 p.m.—String ensemble.
9 p.m.—General Motors "Canada on Parade."
10 p.m.—Wes. Mortimer's Band.
11 p.m.—Organ—Sidney Kelland.

TO-NIGHT
CKWX, Vancouver, B.C.

TO-MORROW MORNING AND AFTERNOON
5-5.15 p.m.—Recordings.
5.15-5.30 p.m.—Uncle Jerry's Safety Club.
5.30-6 p.m.—Announcements; music and time signal.
6-7 p.m.—"C.P.R. Hour of Good Music" (chain, originating in Calgary).
7-730 pm—Masterpieces of music
8.15-8.45 p.m.—Musical programme (chain—880 kcys.).
9-9.15 p.m.—Ritz Entertainers.
9.15-9.30 p.m.—Golf Tips—Outines Golf School.
9.30-10.30 p.m.—Resort Hour.

TO-MORROW
CKWX, Vancouver, B.C.
8-8.30 a.m.—Announcements; music and time.
10.30-11.30 a.m.—Recordings.
11.30-11.45 a.m.—Eileen's Shopping Tour.
11.45-12 noon—Recordings.
4.30-5 p.m.—Instructions in piano playing from Hudson's Bay Company.

TO-NIGHT
KVI, Tacoma (Columbia Chain)
5.15 p.m.—Sharnova Trio, DLBS.
5.30 p.m.—Red Goose Adventures, CDLBS.
5.45 p.m.—Recordings.
6 p.m.—Van Heusen programme, CBS.
6.30 p.m.—Pat Frayne's sports talk, DLBS.
6.45 p.m.—Fox Liberty organ recital from Olympia.
7 p.m.—Fletcher Henderson and his orchestra, CBS.
7.15 p.m.—Arthur Pryor's Cremo Military Band, CBS.
7.30 p.m.—Camel Quarter-hour, CBS.
7.45 p.m.—Hollywood Gardens Orchestra, CBS.
8 p.m.—Adventures of Black and Blue, DLBS.
8.15-9 p.m.—Silent.
9 p.m.—Alpine Troubadours, DLBS.
9.30 p.m.—Musical Servitors.
10 p.m.—George Rearick and his orchestra from the Auditorium Ballroom.
11 p.m.—Walkathon.
11.30 p.m.—The White Wizard.
11.45 p.m.—George Wendt—Roof Garden, DLBS.
12 p.m.—Fox Liberty organ recital from Olympia.

TO-MORROW MORNING AND AFTERNOON
KVI, Tacoma (Columbia Chain)
7 a.m.—Recordings.
8 a.m.—Hallelujah Hour, DLBS.
9 a.m.—Felix Ferdinando and his orchestra, CBS.
9.15 a.m.—The White Wizard.
9.30 a.m.—Recordings.
9.45 a.m.—Savoy Plaza Orchestra, CBS.
10 a.m.—Mid-morning Melodies.
11 a.m.—The Four Clubmen, CBS.
11.30 a.m.—Saturday Syncopators, CBS.
12 noon—Garden talk.
12.15 p.m.—Walkathon.
12.30 p.m.—Spanish Serenade, CBS.
1 p.m.—Wheaty's Barn Orchestra, CBS.
1.45 p.m.—Columbia Artist recital, CBS.
2 p.m.—Don Bigelow and his orchestra, CBS.
2.30 p.m.—Reis and Dunn, CBS.
2.45 p.m.—Edward Davies, baritone, and Howard Neumiller, pianist, from Chicago, CBS.
3 p.m.—Kate Smith and her Swanee Music, CBS.
3.15 p.m.—St. Moritz Orchestra, CBS.
3.30 p.m.—Dental Clinic of the Air.
4 p.m.—"Potluck," DLBS.
4.15 p.m.—Walkathon.
4.30 p.m.—The Manhattan Male Chorus, CBS.
4.45 p.m.—Recordings.

National Broadcasters' Programme

TO-NIGHT
6-6.30 p.m.—Lois Bennett, soprano; Mary Hopple, contralto.
6.30-7 p.m.—RKO Theatre of the Air.
7-7.15 p.m.—Amos 'n' Andy.
7.15-7.30 p.m.—Orchestra direction Mahlon Merrick.
7.30-8 p.m.—Musical Echoes.
8-8.30 p.m.—The Realm of Color.
8.30-9 p.m.—Adventures of Kenya Bill.
9-9.30 p.m.—Hill-billies.
9.30-10 p.m.—Week-end Hour.
10-10.15 p.m.—News Flashes.
10-10.30 p.m.—Mystery Serial.
10.30-11 p.m.—Piano Pictures.
11-12 p.m.—Lofner-Harris.

TO-MORROW MORNING AND AFTERNOON
7.30-8 a.m.—Sunrise Serenaders.
7.45-8 a.m.—Van and Don.
8-9 a.m.—Hugh Barrett Dobbs.
8-8.15 a.m.—Financial Service programme.
8.15-8.30 a.m.—Morning Melodies.
8.30-8.45 a.m.—Cross-cuts of the Day.
9.15-9.30 a.m.—The Lumberjacks.
9.30-10.30 a.m.—National Farm and Home Hour.
10.30-11.30 a.m.—Woman's Magazine of the Air.
11.30-12 noon—Organ recital.
12-12.15 p.m.—Piano Capers.
12.15-1 p.m.—Pacific Feature Hour.
1-2 p.m.—Sir Francis Drake Orchestra.
2-3 p.m.—Black and Gold Room Orchestra.
3-3.15 p.m.—Gene Austin, "The Good Scout of Radio."
3.15-3.30 p.m.—Laws that Safeguard Society.
3.30-3.45 p.m.—Maray, the Steno.
3.45-4 p.m.—Kremlin Art Quartette.

Horoscope

SATURDAY, JUNE 6, 1931

This should be a fairly fortunate day, according to astrology. Although adverse planetary influences are active there is a strong benefic aspect.

In the early morning hours thwarting or disappointing conditions must be met, it is forecast, but luck depends much upon the positive attitude of mind.

The morning is not an auspicious time to sign leases, contracts or agreements, although there is a sign presaging prosperity to many lines of industry.

Writers should be especially cautious about placing their manuscripts, while malefic aspects appear to have power.

Authors will multiply to the end of this year and books will be poured from the printing presses, it is prophesied, but few lasting works are foretold.

The seers point out that he who would attain lasting fame, must seek solitude and that in crowded cities supreme productions of the creative mind are rare.

This should be a favorable day for agriculture and gardeners of every sort should benefit greatly.

Women to-day are subject to the most stimulating and helpful planetary influences, making for keenness of mind and high ambitions.

This should be a happy wedding day, since the stars seem to promise marriage that lasts without the menace of possible divorce.

Actors and actresses should find this a most favorable day for the signing of contracts with theatrical managers.

In the evening Mars is in a place that is menacing and for this reason special caution should be taken to prevent accidents.

Persons whose birthdate it is have the augury of a year that should be successful, if prudence guides. Enmities of every sort should be avoided.

Children born on this day probably will be endowed with many talents and much courage, moral and physical. Many subjects of this sign of Gemini have splendid artistic gifts.

Langford

The newly formed Langford Softball Club played its first match on Tuesday evening against members of the Colwood Softball Club on the Langford grounds. An exciting game was played, the result being a victory for the home team of 10 runs to 7, partially due to the pitching of D. Scafe. The Colwood players were: F. Buxton, R. McMillan, K. Buxton, C. Harrison, D. MacKenzie, J. Brown, A. Peatt, S. Piercy, B. Shields and Shelly. Langford's line-up was: N. Clarke, D. Scafe, B. Fagan, R. Brotherston, E. Guy, J. Wilkinson, G. Duncan, J. Chester and Fisher.

A confirmation class will follow the evening service at 7.30 o'clock on Friday evening in St. Matthew's Church.

On Sunday afternoon members of the Langford Tennis Club will visit the C.P.R. courts in Victoria to play a return match in the third division of the Vancouver Island Tennis League.

Mrs. N. A. Barnes, who has been spending a few days in Vancouver, has returned to her home on the Goldstream Road.

During the summer months the Sunday evening service at St. Matthew's Church will be held at 7.30 o'clock, owing to the majority of parishioners preferring it at that time, starting on Sunday, June 7.

Brentwood

The West Saanich Women's Institute will hold its regular monthly meeting at the Institute Hall, Brentwood, on Tuesday afternoon. After the business meeting, a needlework competition will be held under the direction of Mrs. T. Haddon and Mrs. Anderson.

Mr. and Mrs. E. Andrew and family, formerly of Clarke Avenue, have move to Tod Inlet, where they will resi in future.

Mr. Prescott, formerly of Kimberle Sask., has taken up his residence c Clarke Avenue.

In Austria, electric current is ava able in nearly all settled commun ties.

BALD NOVA SCOTIAN ACTUALLY GREW NICE HEAD OF HAI

How? By rubbing in Minard Liniment regularly

Liniment grow hair? You exclai Impossible! But the fact remains th Minard's Liniment did this for Mr. Wn Taylor, Sydney Mines, N.S. Here's h letter:

"I have a nice head of hair since usin Minard's Liniment. When I was abou 55 years old my head on the top wa bald from back to front. I started t use Minard's Liniment every day fo two years. It is wonderful what Minard' Liniment will do by persevering. Try i and continue using it—it will restor your hair."

Dr. Minard had no thought of hi "King of Pain" Liniment being a hai tonic. He prepared it, over 50 year ago . . . to rub out pain in joints anc muscles; to relieve Colds, Coughs, Stomach Pain, Asthma; to heal cuts, sores burns, corns, warts, bites, chilblains and chapped skin. Veterinary doctors sweat by Minard's for animals. 4

(Advt.)

OUR BOARDING HOUSE— —By AHERN

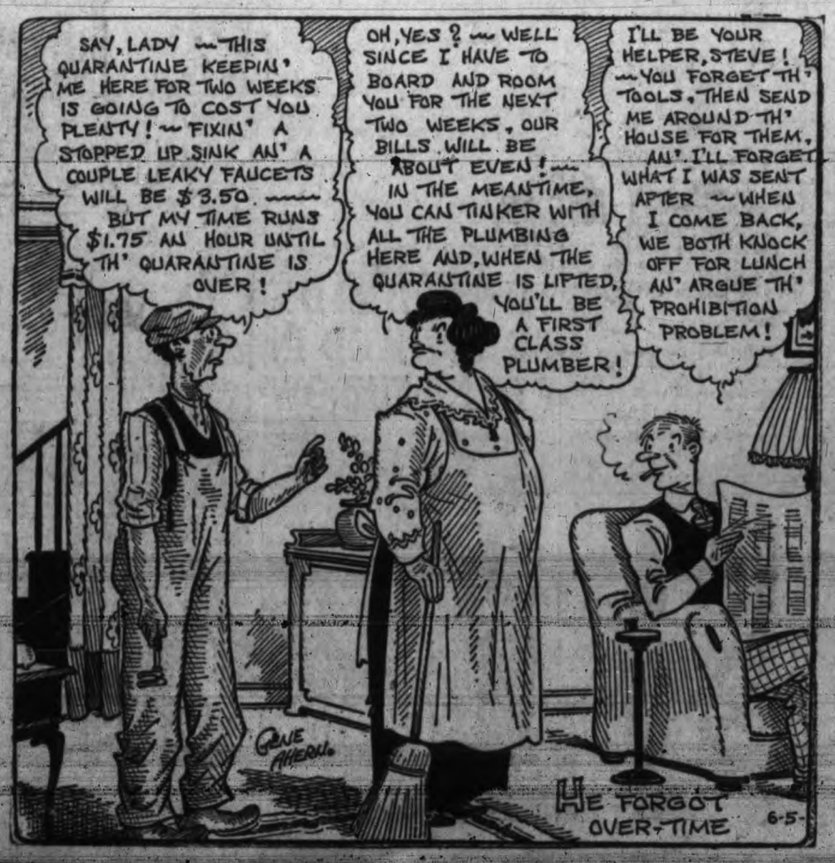

OUT OUR WAY— —By WILLIAMS

Woman's Fear of Being an Old Maid

Dorothy Dix

Considered Silly in Modern Day

TO MANY girls write to me that they don't want to be old maids and that they are thinking of getting married just to keep from being old maids. Why? I wonder. In these days of feminine emancipation the lot of the old maid is generally one of peace and freedom such as few married women ever know. Often it is one of emolument and power, of fine clothes and trips to Europe and the luxuries that a big pay envelope buys.

Of course, it is easy to understand that every woman would want to marry if she were sure of getting a Fairy Prince for a husband. It is natural for every woman to desire her mate, her children, her home, and a happy marriage is the nearest approach to an earthly Eden on this troubled old earth of ours.

But it is also the rarest thing, and a woman's chances of getting an ideal husband are about on a par chances of being elected Governor or Senator. Lightning might hit her. It does some women, but she is reasonably safe from such an accident. No woman of intelligence looks around among her married friends and sees many wives whom she envies. Yet she is so afraid of the bogie of old maidenhood that it terrifies her into rushing into any sort of catch-as-catch-can marriage.

You can understand a woman marrying any sort of man if she is madly in love with him. The heart is not amenable to reason and often it sets itself on a hopeless derelict. A woman may know that a man is a gambler or a drunkard or a philanderer or that he is shiftless and no account. She may know that he is a weakling without the strength to stand alone, that she can never trust him or depend upon him and that it is not in him to be faithful.

Nevertheless, for some cause she can never explain even to herself, she feels that he is her man and that the few scant hours of happiness he will give her will pay for the months and years of misery he will make her suffer.

So the woman who loves greatly is justified in taking almost any risk in marrying. But these women who marry just to escape being old maids have no such urge of affection to drive them on toward making their leap in the dark and they have no such consolation if they land in the purgatory of a miserable marriage instead of the heaven of a happy one.

You could understand why women want to marry if marriage invariably meant luxury and ease and every husband "supported his wife," as the phrase goes. But in the great majority of cases marriage is the hardest job, with the least pay, that any woman can possibly tackle.

No hired servant works as hard as the average woman does in her own home. No clerk, no stenographer, no factory employee has such long hours of all as does the wife and mother. She has no union day, no holidays, not even Sundays off, and she gets no pay envelope at the end of the week. And no boss or foreman would dare say the things to her that her husband does.

The girl who gives up a good situation to get married nine times out of ten has to work far harder than she ever did before, and she gets paid for it neither in money nor appreciation for what she does. Often she gets married, knowing that the man she is marrying cannot make enough for the two of them to live upon and that she will have to go on with her job and superimpose upon that the labor of making a home and cooking meals and washing dishes and sweeping floors after her day's work at the office or store is done.

Nothing but the grand passion, you would think, would induce a woman to marry under such conditions, but they do it every day, not because they are so much in love with some man that they are willing to enslave themselves for him and make every sacrifice for him, but simply because they don't want to be old maids.

Funny, isn't it? And idiotic. And pathetic. A queer hang-over of an old superstition from which women cannot free themselves. An idea that there is something sort of disgraceful in being an old maid. That it indicates that a woman has somehow lacked in charms and fascinations.

Women may have fell this way with reason in the old days when matrimony was the sole respectable occupation open to them and when it was logical to think that every woman tried her best to get a husband because a husband was not only her meal ticket but her passport into society and her open door to freedom and everything that was interesting in life.

But we have changed all that in this enlightened age. Nowadays a husband is not a necessity. He is a luxury. A girl doesn't have to marry for a living. She can make as good a one for herself, often a better one, than any man she is likely to marry can give her.

She doesn't have to remain the fringe on somebody's family if she doesn't marry. She is perfectly free to set up her own establishment and be as independent as a woodchopper. She doesn't have to marry to get something to interest her. She has her business, her friends, her clubs, a thousandfold wider range of interest than the housewife.

Nobody ridicules the old maid now or looks askance at her. She is no longer a figure of fun. She is just as much the object of envy as the old bachelor and people regard her lack of a husband as they do his lack of a wife as a matter of personal taste and inclination.

The soured, gossiping, meddling old maid of the past is as extinct as the dodo. In her place we have an intelligent, capable, helpful, broad-minded, good-natured, humorous unmarried woman who is the backbone of every uplift movement and the good angel of her married sisters and brothers and who is universally admired, respected and loved.

Why, then are women so afraid of being old maids? Why do they marry men they do not love, men they know are unworthy of them, men who offer them no prospect of bettering their condition in life, simply because they don't want to be old maids.

I give it up.

DOROTHY DIX.

Copyright by Public Ledger

Mr. And Mrs.—

Mutt And Jeff—

The Gumps—

Ella Cinders—

Uncle Ray's Corner

The Apple of Discord

Who was the fairest goddess? An old Greek story makes that question the cause of much trouble.

Here is the tale, as the Greeks used to tell it:

King Peleus won the sea nymph, Thetis, as his bride, and was so happy about it that he invited the gods and goddesses to come to his cave palace for a feast. He invited all the deities but one—Eris, goddess of discord.

Judgment of Paris

Eris was angry because she had not been asked, so she threw into the cave a golden apple, which she knew would cause trouble. On the apple were the words: "To the most fair."

At first sight of the apple, there was laughter and joy; for it seemed to be a friendly gift. A little later, however, those present began to argue as to which was the most beautiful goddess.

Athena, goddess of wisdom; Hera, wife of Zeus, and Aphrodite (called Venus by the Romans) were the favorites.

Zeus, king of the gods, was asked to decide which should have the apple, but he said:

"Let this question be settled by Paris, the most handsome of men."

Hermes, the messenger god, led the goddesses to the pasture where Paris, a Trojan prince who had been ill-treated by his father, was serving as a shepherd. The "apple of discord" was handed to Paris, and he was told to decide which goddess was most beautiful.

"Choose me, and I shall give you power and wealth," said Hera.

"Choose me, and I shall give you wisdom," said Athena.

"Choose me," said Aphrodite, "and I shall give you the most beautiful woman in the world."

Paris was charmed by the goddess of love, and handed her the apple. It was a sad choice.

Aphrodite led Paris to the palace of Helen, wife of the king of Sparta. Helen (says the old story) was half-goddess and half-human. She was, indeed, the most beautiful of all on earth; but when Paris took her to Troy, the Spartan king and other Greeks made ready for war. A long struggle followed, and it ended in the burning of Troy.

Thus the goddess of discord caused trouble among men as well as among the goddesses invited to the feast.

To-morrow—A Little Saturday Talk

Uncle Ray

To-morrow—Full details about the "Surprise Leaflet" will be given in the Little Saturday Talk to appear to-morrow.

(Copyright, 1931, Publishers Syndicate)

One-third the population of the United States, or 40,000,000 persons, are transported on street cars every year.

Bringing Up Father—

© 1931, Int'l Feature Service, Inc., Great Britain rights reserved.

Boots And Her Buddies—

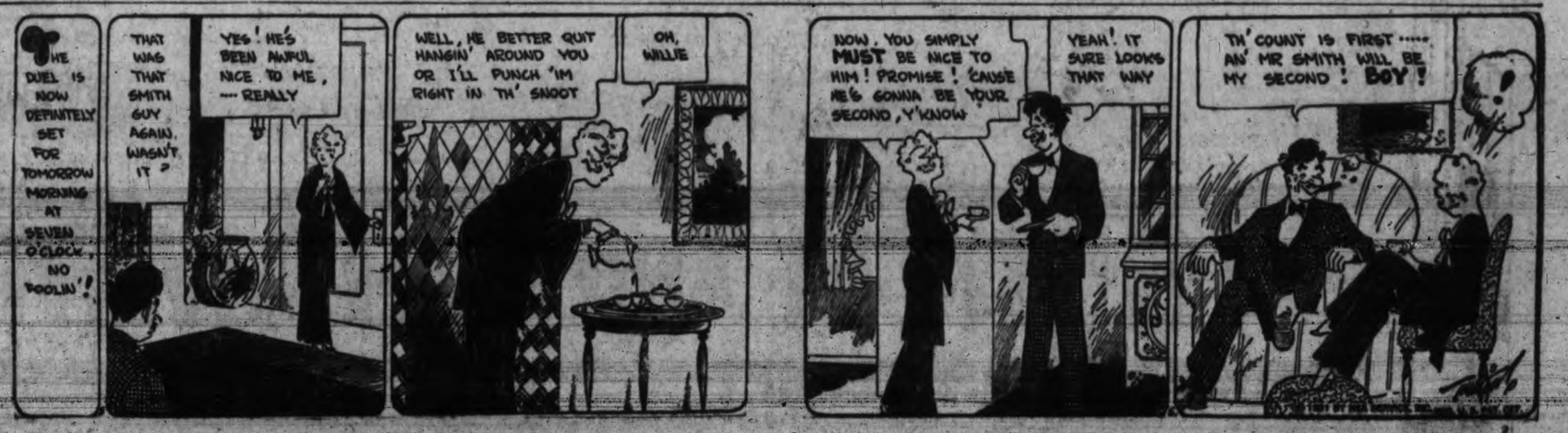

A Crisis that only Cash can Cure!

Prices in All Departments
Cut to the Limit

This is a sale without a precedent in the history of our business, because there has never been an occasion when our stock has been so great or the need for cash so acute. We must reduce this stock at once . . . and to liquidate we have cut prices to the limit. Every department shares in this orgy of price-smashing, so that no matter what you lack for the comfort of your home a handsome discount awaits you if you make up your mind to do your purchasing now.

Gigantic Furniture Sale

BEGINS SATURDAY MORNING

CHESTERFIELD SUITES

We have cut deep into the price of every Chesterfield Suite in our display. See them—the values are astonishing!

No. 1—Three-pieces Suite in Jacquard velour with loose spring cushions finished in linen frieze. Regular $175.00. Sale price **$79.50**

No. 2—Dark Taupe Mohair Suite with tapestry spring cushions. Regular $200.00. Extra special sale value **$95.00**

No. 3—Beautiful tapestry-covered Suite with mohair cushions. Our own make. Regular $226.00. Sale price **$147.50**

No. 4—Brown Taupe Mohair Suite with linen frieze cushions. Regular $225.00. Sale price **$162.50**

No. 5—Extra fine quality Mohair Suite. Regular $240.00. Sale price **$172.50**

No. 6—Taupe Mohair Chesterfield Suite with pillow arms. Regular $220.00. Sale price **$175.00**

No. 7—Softly cushioned Suite finished in brown mohair with linen frieze. Regular $137.00. Sale price **$117.50**

No. 8—Attractive Suite in brown mohair. Regular $130.00. Sale price **$105.00**

No. 9—Floral Tapestry Suite with soft spring cushions. Regular $190.00. Sale price **$152.50**

Rayon Silk Bedspreads Reduced

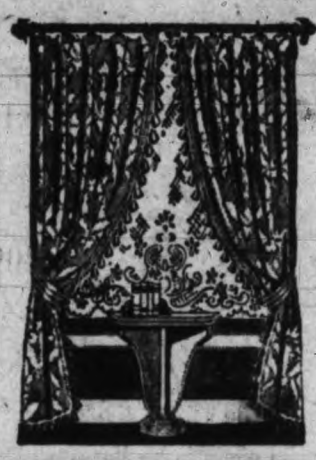

Beautifully patterned Rayon Silk Bed Spreads, in shades of pink, gold, blue, mauve, white, etc. Regular $8.25 value. Sale price **$5.50**

Heavy Italian Rayon Spreads in attractive patterns. Regular at $5.50. Sale price **$3.95**

Beautifully fringed Rayon Spreads. Regular at $8.50. Sale price **$5.65**

Crinkled Rayon Bed Spreads. Regular $6.75. Sale price **$4.75**

CRETONNE CLEARANCE

Dozens of beautiful patterns, 36 inches wide. Regular 50c and 60c per yard. Sale price **35c**

Draperies 20% Off

All the smart new Nets and Curtain Materials, Rayon Panels and Overdrapes, Casement Cloths, etc. All on sale at reduced prices.

Down Comforters 25% Off

An extraordinary opportuntity to buy an attractive Silk Comforter at a real saving.

Bedroom Suites

With far too many Bedroom Suites on our showroom floor, we offer drastic price reductions in order to effect an immediate clearance.

No. 1—Walnut-veneer Bedroom Suite of four pieces. Regular $95.00. Sale price **$72.50**

No. 2—Walnut-veneer Bedroom Suite in attractive light finish. Four pieces. Extra special sale value at **$65.00**

No. 3—Decorated Ivory Enamel Bedroom Suite of 6 pieces. Twin beds. Special sale value at **$67.50**

No. 4—Five-piece Walnut Bedroom Suite. Regular $145.00. Sale price **$123.00**

No. 5—Decorated Green Enamel Bedroom Suite of five pieces. Regular $139.50. Sale price **$111.50**

No. 6—Beautiful Walnut Bedroom Suite with Hollywood vanity dressing table. Five pieces. Regular $163.50. Sale price **$130.00**

No. 7—Five-piece Walnut Bedroom Suite. Regular $222.50. Sale price **$167.50**

No. 8—Five-piece Walnut Suite with attractive three-piece dressing table. Regular $192.00. Sale price **$142.50**

No. 9—Superior quality Walnut Bedroom Suite of five pieces. Regular $224.50. Sale price **$168.50**

No. 10—Four-piece Walnut Suite—dresser, dressing table, bench and bed. Regular $175.00. Sale price **$107.50**

Dining-room Suites

Ask to be shown any of these Suites. The number makes it easy to pick the particular ones advertised.

No. 1—Nine-piece "No-Mar" Walnut Dining-room Suite. China cabinet, buffet, table and 6 chairs. Regular $311.50. Sale price **$224.50**

No. 2—Eight-piece Walnut Dining-room Suite. Reitzel make. Regular 228.50. Sale price **$169.50**

No. 3—Art Moderne Dining-room Suite of 8 pieces. Regular $192.50. Sale price **$155.00**

No. 4—Walnut Suite with attractive twin pedestal table. Regular $221.50. Sale price **$167.50**

No. 5—Walnut Dining-room Suite with Vandyke table. Regular $158.00. Sale price **$125.00**

No. 6—Eight-piece Dining-room Suite of nicely finished walnut. Regular $165.00. Sale price **$127.50**

No. 7—Walnut Dining-room Suite of 8 pieces. Regular $187.00. Sale price **$149.50**

No. 8—Nicely finished Walnut Suite of 8 pieces. Regular $176.50. Sale price **$141.50**

No. 9—Old English Oak Suite of 8 pieces. Regular $150.00. Sale price **$119.50**

Sleepy Hollow Chairs

Comfortable Easy Chairs in attractive coverings. Regular from $15.75 to $22.50. Sale prices from **$12.50**

EXTRAORDINARY CARPET VALUES

Beautiful quality Wilton Carpets in a choice of four patterns—

Size 6.9x9.0. Regular $65.00. Sale price **$41.50**

Size 9.0x10.6. Regular $85.00. Sale price **$58.50**

Size 9.0x12.0. Regular $97.50. Sale price **$61.50**

Axminster Rugs

One only, fine quality Axminster Rug, size 9.0x10.6. Regular $42.50. Sale price,.... **$31.50**

Another fine Axminster Rug, size 6.9 x9.0. Regular $24.75. Sale price..... **$18.75**

Two only, Tapestry Rugs, size 7.6x9.0. Regular $23.50. Sale price..... **$14.25**

Lamps

Bridge and Standard Lamps, with attractive silk shades. Sale prices from as low as..... **$11.50**

Occasional Tables

Our fine stock of Chesterfield Tables, End Tables, Gate-leg Tables, etc., to go at clearance prices.

Drop-leaf Gate-leg Tables, walnut. Regular $35.00. Sale price..... **$28.50**

Walnut Chesterfield Tables. Regular $15.00. Sale price..... **$12.00**

Upholstered Foot Stools

Assorted coverings of mohair, tapestry and jacquard. Sale price..... **$1.95**

Sunroom Furniture

Attractively colored suites of Fibre Furniture for the sunroom. Comfortable cretonne-covered spring cushions. Values to $45.00. Sale price..... **$35.00**

Fern Stands

Lacquered Metal Fern Stands. Regular to $4.50. Sale price..... **$2.75**

Pull-up Chairs

Six only, Walnut Chairs upholstered in tapestry or mohair. Reg. $15.75. Sale price.. **$10.00**

SMITH AND CHAMPION LTD.

1420 DOUGLAS STREET **Empire 2422**